THE

EAST HAM MEMORIAL HOSPITAL

SHREWSBURY ROAD, E.7.

1933

22501559907

Digitized by the Internet Archive
in 2019 with funding from
Wellcome Library

https://archive.org/details/b31690312

(Photograph by W. C. Downey, Ltd.)

HER MAJESTY, THE QUEEN.

Her Majesty graciously visited the Hospital on the 24th July, 1929.

THE EAST HAM MEMORIAL HOSPITAL.

FOUNDED 1902. INCORPORATED BY ROYAL CHARTER 1930

SHREWSBURY ROAD, E.7.

SUPPORTED BY VOLUNTARY CONTRIBUTIONS.

PATRON:

Her Royal Highness The DUCHESS OF YORK

PRESIDENT:

The Rt. Hon. BARON BETHELL OF ROMFORD.

Thirty-second Annual Report for the Year 1933

Telephone Numbers:

GRANGEWOOD 0228 & 0229

PRINTED BY J. W. SPARKS,
THE PRINTING HOUSE,
FOREST GATE.

1934

"I shall pass through this world but once; if therefore there be any kindness I can show, or any good thing I can do, let me do it now; let me not defer it, nor neglect it, for I shall not pass this way again."

WELLCOME
LIBRARY
Acc. No.
WX28
.B65
E13
1933

East Ham's War Memorial.

The names of over 2,000 local men who gave their lives in the Great War, are publicly recorded on bronze panels in the Entrance Hall of this Hospital.

Is it possible to conceive a more fitting manner in which to perpetuate their memory?

If you lost a near, or dear one, why not commemorate the occasion by sending an Annual Subscription?

"In Remembrance."

(Photograph by Vandyk)

Her Royal Highness The DUCHESS OF YORK.

The Patron of the Hospital.

CONTENTS.

		PAGE
Account, Income and Expenditure		32
Annual Returns since Foundation		30
Annual Subscription Form	*facing*	64
Annual Subscriptions		40
Appreciation, Letters of		21
Balance Sheet		34
Bankers' Order Form	*facing*	38
Bequest Form	*facing*	78
Box Collections		60
Committee, General		4
Debt of the Hospital		17
Donation Form	*facing*	64
Donations from Central Funds		63
Donations to Building's and Equipment Fund		64
Donations to General Fund		54
Donations to Pound Week		63
Endowed Beds and Cots		31 & 79
Foundation Governors		74
Gifts		65
Growth of the Hospital		*End of Book*
Help, How to		29
Hospital's Consumption		39
Hospital's £		38
Income Tax and Super Tax Agreement Form	*facing*	30
Investments		31
Ladies' Aid Committee		87
Legacies		63 & 78
Legacy, Form of	*facing*	78
Life Governors		71
Linen League		90
Linen League, Manor Park Branch		95
Medical and Surgical Staffs		5
Minutes of Annual General Meeting, 1933		18
Needs of Hospital		28
Notes		26
Officers of the Institution		4 & 5
Out-Patients, Days and Times for Attendance		27
Report, Medical		22
Report of General Committee		6
Statistics		36
Subscribers		40
Subscription Form	*facing*	64
Welfare Society		80
Wireless Appeal		24
Work of Hospital		28

Patron.

Her Royal Highness THE DUCHESS OF YORK.

President.

The Rt. Hon. BARON BETHELL OF ROMFORD.

Vice-Presidents.

A. E. ABRAHAMS, Esq.
Mrs. F. C. BENTLEY.
W. CAHILL, Esq.
Mrs. W. CAHILL.
J. H. CARTE, Esq., J.P.
G. P. DEAN, Esq., J.P.
R. F. F. HAMLETT, Esq.
W. HAMPSON, Esq.
Mrs. M. D. MARTIN.
W. PALMER, Esq.
NOBLE A. PAPWORTH, Esq., J.P.
Mrs. NOBLE A. PAPWORTH.
ERNEST RICHARDSON, Esq.
E. SHANAHAN, Esq., J.P.
Mrs. E. SHANAHAN.
Rt. Hon. LORD WARING.
Mrs. A. WILLIAMS, J.P.
Miss JESSIE WILSON.
A. H. WISEMAN, Esq., J.P.

Chairman.

NOBLE A. PAPWORTH, Esq., J.P.

Vice-Chairman.

I. C. SUTTON, Esq.

Treasurer.

W. CAHILL, Esq.

General Committee.

Cr. G. W. BOULTWOOD, J.P
Mrs. W. CAHILL.
H. J. CLARK, Esq.
H. STANLEY CLARKE, Esq.
F. W. DAY, Esq.
W. HAMPSON, Esq.
B. HOMEWOOD, Esq.
E. KEENAN, Esq.
J. W. LOHDEN, Esq.
S. J. MACE, Esq.
Cr. R. W. MOGER, J.P.
Ald. W. T. NEWLING, J.P.
Mrs. F. NORMAN.
G. A. POULTEN, Esq.
T. ROBINSON, Esq.
S. SHARPLESS, Esq.
R. R. SKINNER, Esq.
H. SNEDDEN, Esq.
T. M. TOMLINSON, Esq.
A. H. WISEMAN, Esq., J.P.
O. T. DINNICK, Esq., F.R.C.S.
S. I. LEVY, Esq., F.R.C.S.
MAURICE E. SHAW, Esq., M.A., M.D.

His Worship the Mayor: Ald. W. W. BAGOT, J.P.
Chairman of Public Assistance Committee: Ald. T. W. BURDEN.
Chairman of Public Health Committee: Ald. E. F. MARKEY.

Secretary.

REGINALD PERRY, Esq.

Honorary Solicitor.

JOHN DAVIS, Esq.
(Messrs. Pearce & Davis, 15 Plashet Grove, E.6.)

Honorary Auditors.

H. W. BUCKINGHAM, Esq., F.C.P.A.
(Messrs. Knapman & Buckingham, 24-27 Rood Lane, E.C.3.)
FRANK G. PRIESTLEY, Esq., A.C.A.
(Messrs. J. Priestley, Son & Co., 6 Guildhall Chambers, E.C.2.)

Honorary Chaplains.

Rev. CHARLES E. BUTTERFIELD.
Rev. W. E. ALLEN.

Bankers.

BARCLAYS BANK LTD., 202 High Street North, East Ham, E.6.

Architects.

Messrs. F. E. MENNIE and C. B. SMITH, F.F.R.I.B.A.

Honorary Consulting Physician.
Sir WILLIAM HALE-WHITE, K.B.E., M.D., F.R.C.P.Lond.

Honorary Consulting Surgeon.
Sir HUGH M. RIGBY, K.C.V.O., M.S., M.B.Lond., F.R.C.S.Eng.

Honorary Physicians.
MAURICE E. SHAW, Esq., M.A., M.D., B.Ch.Oxon., M.R.C.P.Lond.
G. L. S. KONSTAM, Esq., M.D., B.S., M.R.C.P.Lond.

Honorary Surgeons.
S. I. LEVY, Esq., F.R.C.S. Eng.
R. C. B. LEDLIE, Esq., M.B., B.S.Lond., F.R.C.S.Eng.

Honorary Gynaecological Surgeon.
O. T. DINNICK, Esq., M.B.Toronto, F.R.C.S.Ed.

Honorary Aural Surgeon.
I. N. VITENSON, Esq., M.R.C.S.Eng., L.R.C.P.Lond.

Honorary Ophthalmic Surgeon.
B. W. RYCROFT, Esq., M.D., Ch.B.St.And., D.O.M.S., F.R.C.S.Eng.

Honorary Orthopaedic Surgeon.
H. J. BURROWS, Esq., M.A., M.B., B.Ch.Cantab., F.R.C.S.Eng.

Honorary Dermatologist.
HUGH W. GORDON, Esq., M.C., B.A., B.Ch.Cantab., M.R.C.P.Lond.

Honorary Radiologist.
J. R. WYLIE, Esq., M.B., B.S.Durh., D.M.R.E.Cantab.

Honorary Dental Surgeon.
D. TIMPSON, Esq., L.D.S., R.C.S.Eng.

Anaesthetists.
Miss F. R. HODGES, M.R.C.S.Eng., L.R.C.P.Lond.
Miss D. J. O. MITCHELL, L.R.C.P., L.R.C.S.Ed.
G. HOCHSCHILD, Esq., M.R.C.S.Eng., L.R.C.P.Lond.
V. W. L. WELLS, Esq., M.R.C.S.Eng., L.R.C.P.Lond.
H. WOODFIELD DAVIES, Esq., B.A.Oxon., L.M.S.S.A.Lond.

Refractionist.
F. W. G. SMITH, Esq., B.A., M.D., B.Ch., B.A.O.Dub., D.P.H., D.O.M.S.

Pathologist.
J. SPENCER, Esq., M.R.C.S.Eng., L.R.C.P.Lond., D.P.H.

Resident Medical Officer.
LINDSAY M. PARK, Esq., M.B., Ch.B.Otago, F.R.C.S.Eng. and Ed.

House Physician.
L. GREENFIELD, Esq., M.R.C.S.Eng., L.R.C.P.Lond.

House Surgeon.
W. M. E. ANDERSON, Esq., B.A., M.B., B.Ch., B.A.O.Dub.

Matron.
Miss F. A. I. CLEMENTS.

Pharmacist.
Miss A. E. M. FOULDS, M.P.S.

Almoner.
Miss D. L. ODLING.

THIRTY-SECOND ANNUAL REPORT OF THE GENERAL COMMITTEE

FOR THE YEAR 1933.

The General Committee begs to submit to the Governors, Donors, and Subscribers, its Report for the year ended 31st December, 1933.

Royal Visit

On the 2nd November, His Royal Highness the Duke of York, honoured the Hospital by graciously attending the Boxing Tournament at the Town Hall, organised on behalf of the Hospital by the West Ham Athletic and Boxing Club. The Committee is greatly indebted to His Royal Highness for taking such a practical interest in the Hospital.

The Committee wishes to place on record its indebtedness to the following gentlemen who were also present on this occasion:—His Worship the Mayor (Alderman G. H. Manser, J.P.), Lord Bethell, Lord Knebworth, Sir Malcolm Campbell, Sir Noel Curtis Bennett, and Sir Reginald Kennedy Cox; also to the West Ham Athletic and Boxing Club for so kindly organising the Tournament, the proceeds of which amounted to £44 0s. 2d.

Obituary

It is with deep regret that the Committee records the deaths of the following Governors of the Hospital: Mr. E. Hancox, Mr. I. Walter Maynard, Mr. J. W. Rookwood, Mrs. E. Thomas, and Mr. S. J. Tinner. The loss of so many good friends is deplored, and the Committee extends its sympathy and condolences to the relatives of this Lady and these Gentlemen.

President

It is with deep gratitude that the Committee places on record its sincere appreciation of the long continued efforts of Lord Bethell, and also Lady Bethell, on behalf of the Hospital. The annual Garden Party at which His Lordship and Lady Bethell entertain all members of the Hospital Auxiliary Organisations, took place in the Hospital grounds on the 22nd July. This opportunity of visiting the Hospital, for which they work so untiringly, and of meeting members of Sister Organisations, was greatly appreciated by the several hundreds present; and the Committee takes this opportunity of thanking Lord and Lady Bethell for making this possible.

The Committee tenders its hearty congratulations to Mrs. W. Cahill, on her recovery from a prolonged illness; to Mr. S. J. Mace, and Mr. H. Snedden on their restoration to health; and to Mr. O. T. Dinnick, F.R.C.S., and Mr. A. H. Wiseman, J.P., on the occasion of their marriage. Committee

The Committee has to record with much regret, the resignation of Mr. W. L. Paige as a member of the governing body. Mr. Paige, who is Vice-Chairman of the Welfare Society, was elected a member of the Committee in 1923, and for over ten years has shown untiring enthusiasm in his efforts on behalf of the Hospital, and has earned the deep appreciation and gratitude of the Committee. In accepting his resignation, the Committee felt sure that Mr. Paige would still have the interests of the Hospital at heart, and continue his efforts on its behalf.

In accordance with the Charter and Bye-Laws, the following gentlemen have been co-opted as members of the General Committee:—

Dr. Maurice E. Shaw
Mr. S. I. Levy, F.R.C.S.
Mr. O. T. Dinnick, F.R.C.S.
} representatives of the Honorary Medical Staff.

His Worship the Mayor,
Ald. W. W. Bagot, J.P.
Chairman of the Public Assistance Committee,
Ald. T. W. Burden
Chairman of the Public Health Committee,
Ald. E. F. Markey
} representatives of the Borough Council.

In reviewing the past year, the fifth year as a general Hospital, the Committee is pleased to report that the progress made during the four preceding years has been maintained. The result of the year's work, both from a financial point of view and from the point of view of work accomplished, is most satisfactory. This continued progress is perhaps best illustrated by the following comparative figures: Review

	1933	1932	1931	1930	1929
Income	£20,172	£19,859	£17,142	£14,281	£10,470
Expenditure ...	£18,668	£18,989	£18,816	£17,256	£13,721
Beds occupied daily	92·5	91·8	91·5	82·5	58·8
Out-Patient Attendances	50,640	46,543	38,271	23,259	17,443
Cost per In-Patient per week	£3 2 5	£3 4 11	£3 7 11	£3 12 7	£4 1 4
Cost per Out-Patient Attendance	17·08d.	17·53d.	16·33d.	16·87d.	17·20d.

That it is possible to quote such satisfactory figures is due entirely to the truly magnificent efforts of the many friends of the Hospital, who, notwithstanding the difficult times through which the country has passed, and in fact is

still passing, have neither relaxed their efforts, nor suffered their enthusiasm to wane: but in the face of all difficulties have shown true British courage. To these numerous friends the Committee expresses sincere and deep gratitude, and also the hope that their efforts during the coming year will make still further progress possible.

Wireless Appeal

The outstanding event during the year was the appeal, on behalf of the Hospital, broadcast by Miss Ellaline Terriss, from the London Regional Station on the 1st October. In response to this stirring appeal, which is reproduced on page 24; 1,787 letters were received at the Hospital. These letters came from every part of the country, and also overseas, and contained a total amount of £413 1s. 8d. The Committee is indeed most grateful to Miss Terriss for her kindness in coming to London specially to make this appeal, and tenders its congratulations to her on the splendid response she received. The Committee also thanks Miss Terriss for the visit she paid to the Hospital, and for the charming manner in which she spoke to the patients.

Tennis Tournament

Another interesting event during the year was the visit to the Hospital on the 25th September, of the following well known Tennis players: Mr. H. W. Austin, Dr. P. D. B. Spence, Mr. J. S. Olliff, Mr. Nigel Sharpe, Mrs. Lycett, and Miss Susan Noel. Unfortunately the weather was very unsettled, and in consequence the attendance was disappointing, producing only £16 6s. 6d. In spite, however, of the showers experienced during the afternoon the exhibition was much enjoyed by those present, and the Committee wishes to thank these famous players for their kindness in helping the Hospital. The Committee also thanks Dr. G. L. S. Konstam (Honorary Physician of the Hospital) for his efforts in arranging the exhibition, Councillor A. H. W. Owen for his services as umpire, and Messrs. W. J. Barton, Ltd., for providing teas for the visitors.

Work of the Year

The following comparative figures illustrate that the work of the Hospital still continues to increase:

	1933	1932
Average number of Beds occupied daily ...	92·5	91·8
Average number of Days each Patient was resident	24·3	21·6
Number of Patients admitted	1,400	1,550
Number of New Out-Patients	10,006	9,380
Number of Out-Patient Attendances	50,640	46,543
Number of Operations	1,756	1,581
Number of X-Ray Cases	3,528	3,148
Number of Massage and Electrical Cases ...	18,243	16,228
Number of Pathological Examinations ...	3,221	744

Of the 100 beds in the Hospital, an average of 1 per day was closed owing to infection in the Children's Ward, leaving a daily average of 99 available for patients. Of this number 92·5 were occupied daily throughout the year, representing 93·4 per cent. of available beds as compared with 92·6 per cent. for the previous year. The increase of 2·7 in the average number of days each patient was resident was again responsible for reducing the number of beds available for admissions, and in consequence the number of patients admitted shows a decrease of 150 as compared with the preceding year. The number of attendances in the Out-Patient department again shows a marked increase as compared with the previous year, and has now reached the figure of nearly 1,000 per week. Bearing in mind the fact that the Out-Patient Theatre and Recovery Room were equipped during the year, for the removal of Tonsils and Adenoids in children, this figure is likely to increase still further in the coming year. The Committee draws special attention to the work of the Massage, Orthopaedic and Casualty Departments; increases of 2,015, 1,362 and 973 attendances respectively, were recorded as compared with the year 1932. Of the 1,400 In-Patients and 10,006 Out-Patients who attended the Hospital during the year, 7,953, or 69·7 per cent. were residents of East Ham. The ever growing demand, year by year, for the services available at the Hospital is very encouraging, and is regarded by the Committee as an indication of the growing confidence of the public in the work of a young Hospital. The past five years has been a most difficult period in which to establish a general Hospital, and it is with no small measure of satisfaction that the Committee considers the position of the Hospital to-day.

Appreciation

Numerous letters have been received from patients and their relatives, in which they refer in the highest terms to the skill, attention and kindness of the Medical and Nursing Staffs, to the general atmosphere of the Hospital, and to the excellence of the food received in the Hospital. Extracts from several of these letters appear on page 21, and the Committee thanks these Ladies, Gentlemen, and Children for their expressions of appreciation.

Income

The General Fund Income for the year reached the record figure of £20,172 7s. 8d. as compared with £19,858 17s. 4d. for the previous year, and exceeded the expenditure for the year by £1,504 16s. The following figures show in detail, the Income for the year as compared with 1932.

	1933 £	s.	d.	1932 £	s.	d.
Annual Subscriptions	1,312	9	0	1,282	8	11
Donations	4,667	7	4	4,494	14	2
Collection Boxes	312	15	0	340	7	1
Gifts in Kind	449	14	10	407	9	9
Central Funds	2,602	0	0	2,596	0	0
Patients and their Societies, etc.	10,685	11	7	10,686	5	11
Invested Property	37	9	11	51	11	6
Legacies	105	0	0	—	—	—
	£20,172	7	8	£19,858	17	4

The raising of this magnificent amount is very gratifying, and the Committee takes this opportunity of expressing its sincere thanks to all those who have so generously contributed to this Fund, drawing special attention to the following large Donations:—

	£	s.	d.
King Edward's Hospital Fund	2,302	0	0
East Ham Cinemas (per East Ham Borough Council)	1,200	0	0
East Ham Memorial Hospital Welfare Society ...	900	0	0
East Ham Memorial Hospital Ladies' Aid Committee	500	0	0
Wireless Appeal (per Miss Ellaline Terriss) ...	413	1	8
Hospital Sunday Fund	300	0	0
West Ham United Football Co. Ltd.	251	19	0
Alexandra Day Committee	200	0	0
East Ham Schools' Hospital and Nursing Fund	200	0	0
Stock Exchange Dramatic and Operatic Society, "Help Yourself" Society	148	0	0
Barking Borough Council	105	0	0
Executors of the late Miss L. M. Riddell	105	0	0
Bernhard Baron Charitable Trust	100	0	0
H. and G. (Norwood) Ltd., (Regal Cinema) ...	84	15	3
East Ham Methodist Mission Sunday School (Heather Day)	84	10	11
Licensees' Bed (per Harry A. Smith, Esq.) ...	82	0	0
Prudential Assurance Co., Ltd.	65	0	0
East Ham Memorial Hospital Football Cup Competition	57	15	0
Suburban Developments (London) Ltd.	50	0	0

The Buildings and Equipment Fund Income for the year amounted to £455 1s. 4d. included in which is a Donation of £100 from King Edward's Hospital Fund, and the following Donations received for specific purposes:

Provision of Railings in front of Nurses' Home (actual cost £277 1s.)

	£	s.	d.
The Rt. Hon. Lord Bethell	175	16	0
W. Cahill, Esq.	25	0	0
J. W. Lohden, Esq.	25	0	0
R. R. Skinner, Esq.	25	0	0
F. J. Doody, Esq.	10	10	0
Mrs. B. Lewis	10	10	0
H. C. Seymour, Esq.	5	5	0
	£277	1	0

Provision of Portable X-Ray apparatus (estimated cost £173 7s. 6d.)

	£	s.	d.
A. E. Abrahams, Esq.	52	10	0
His Worship the Mayor (Ald. G. H. Manser, J.P.)	10	10	0
A. J. Lusty, Esq.	10	10	0
	£73	10	0

To these generous Donors, and to the several other friends who have contributed to this Fund, the Committee expresses its indebtedness.

Expenditure

The General Fund expenditure for the year amounted to £18,667 11s. 8d. showing a decrease of £321 17s. 11d. as compared with the year 1932, and a decrease of £148 2s. 10d. as compared with the year 1931. The following figures give the details of the expenditure for the year as compared with the previous year:

	1933			1932		
	£	s.	d.	£	s.	d.
Provisions	3,545	0	10	3,722	13	9
Surgery and Dispensary	2,135	15	7	2,447	18	10
Domestic	2,987	3	6	3,023	10	11
Salaries and Wages	6,992	18	1	6,731	4	4
Miscellaneous	592	2	1	571	12	6
Administration	807	14	5	753	18	1
Establishment	238	5	7	500	19	2
Finance	1,368	11	7	1,237	12	0
	£18,667	11	8	£18,989	9	7

The decrease of £312 3s. 3d. under the heading of Surgery and Dispensary, and the increase of £261 13s. 9d. under the heading of Salaries and Wages, are mainly due to the establishment of a Pathological Laboratory at the Hospital. Previously the expenditure on this work appeared under the first heading, whereas at present, the main expenditure on this work being salaries; it appears under the latter heading. The reduction of £262 13s. 7d. under the heading of Establishment, is due entirely to the abnormal expendi-

ture on painting the outside of the Hospital buildings during 1932.

The Buildings and Equipment Fund expenditure amounted to £661 12s., and included the cost of the Railings viz. £277 1s., the cost of improvements in the Fire Alarm System, and the cost of additional equipment in the Orthopaedic Department, Ophthalmic Department, Massage Department, and Operation Theatres.

The Endowment Fund expenditure during the year was £402 1s. 6d., the cost of securing the Freehold Ground Rents of 294, 296 and 298 Shrewsbury Road, property immediately adjoining the Hospital. The balance in hand on account of this Fund is now £108 4s. 9d.

Deficit

The deficit at 31st December, 1933, as compared with that at the 31st December, 1932, was as follows:

	1933			1932		
	£	s.	d.	£	s.	d.
General Fund	3,003	9	4	4,510	0	4
Buildings and Equipment Fund:						
(a) Old Buildings	2,907	5	11	2,686	8	5
(b) New Buildings	9,765	15	7	9,769	15	5
(c) Nurses' Home	2,549	10	7	2,559	17	7
	£18,226	1	5	£19,526	1	9

The Committee is pleased to report a reduction of £1,506 11s. in the deficit of the General Fund, and a reduction of £1,300 0s. 4d. in the total deficit. There still remains, however, much to be accomplished before the burden of a debt amounting to £18,226 1s. 5d., the interest on which amounted to £877 1s. 1d. during the past year, can be removed, and so permit the further development of the services of the Hospital.

Working Costs

The Committee is pleased to report a further reduction in the working costs:—

	1933			1932		
IN-PATIENTS:	£	s.	d.	£	s.	d.
Statistical cost per week	2	17	6	2	19	11
Total cost per week	3	2	5	3	4	11

	1933	1932
OUT-PATIENTS:	pence	pence
Statistical cost per attendance	15·10	14·76
Total cost per attendance	17·08	17·53

These figures compare very favourably with those of other Hospitals, and show a reduction of no less than 18s. 11d. in the total cost of each In-Patient per week, and

·12 pence in the total cost of each Out-Patient attendance as compared with the year 1929. The Committee would assure the supporters of the Hospital that these reductions have in no way impaired efficiency but are the result of both experience and care in administraton.

Training School

The Examination results for the year were as follows :—

Hospital Junior Examination	11 entered	11 passed
State Preliminary Examination	14 entered	13 passed
State Final Examination	9 entered	9 passed

The Committee congratulates the Medical, Surgical, and Nursing Lecturers on the splendid results obtained during the year, and also the nine Probationers who qualified for State Registration.

Blood Donors

The Committee places on record its gratitude to the following members of the British Red Cross Society, Blood Transfusion Service, who served at the Hospital during 1933 :—

Mr. R. L. Adams,
Mr. L. C. Adamson,
Mr. W. W. Alder
Mrs. J. Q. Austin,
Mr. S. C. E. Clarke,
Mr. W. S. Freuer,
Mr. W. S. Gibbs,
Mr. P. E. Jackson (twice),
Mr. A. G. Martin,
Mr. A. H. Pearson,
Mr. W. G. Reynolds,
Mr. A. E. Rogers,
Mr. H. Rogers,
Mr. L. A. Sullivan,
Mr. H. Wadsworth,
Mr. A. V. Wolage,
Mr. A. W. G. Wright.

Pound Week

The fourth annual Pound Week, organised by the Mayoress (Mrs. G. H. Manser) took place from the 10th to 17th July, and resulted in the receipt of 12,587 lbs. of Household goods, valued at £171 8s. 7d. and donations amounting to £9 5s. 1d. The Committee takes this opportunity of expressing its gratitude to Mrs. Manser for undertaking this appeal, to the School children for responding so magnificently, and to the many other helpers for their valuable assistance. It is interesting to note that since the inception of this annual appeal in 1930, 46,671 lbs. (nearly 21 tons) of goods, valued at £696 11s. 9d., have been received.

Borough Council

It is with a deep sense of gratitude that the Committee refers to the assistance given to the Hospital during the year by his Worship the Mayor, and the members of the East Ham Corporation. The Committee is conscious of the numerous occasions on which the Council has not only shown its interest in the work of the Hospital, but has rendered

every assistance possible in the carrying out of this work, with particular mention of the visit to the Hospital on Christmas Day of his Worship the Mayor, and so many members of the Council, and the grant of £1,200, under the Sunday Entertainments Act, and places on record its very sincere appreciation of the sympathy and consideration that has been extended to the Hospital by his Worship the Mayor, the Aldermen and Councillors of the Borough.

King's Fund

The Committee is most grateful to the General Council of King Edward's Hospital Fund for the generous grant of £2,402 for the year 1933, and records its sincere appreciation of the continued support given to the Hospital. The total amounts received from the Fund since 1902 are now General Fund £11,972 and Buildings and Equipment Fund £23,240. The annual visit to the Hospital on behalf of the Fund, was made on the 27th June, by Sir Samuel Scott, Bt., and Professor Dame Louisa McIlroy, D.B.E., M.D., D.Sc.

Linen League

The Linen League, and its Manor Park Branch, has lost no enthusiasm during its thirteen years' work. The requirements of the Hospital, whether large or small, are always met with the same promptitude, and the Committee is more than grateful to these Ladies for their splendid work. The value of the linen received during the year was £278 6s. 3d. bringing the total value of the linen supplied by the League to £3,906.

Welfare Society

The Welfare Society, in the face of many difficulties, the chief of which is the lack of Collectors, continued its great work of collecting pennies. In the course of the year £900 was handed to the Hospital, bringing the total contributions received from the Society to £7,000 (1,680,000 pennies). In expressing sincere thanks to the Organisers and Collectors for their wonderful efforts, the Committee appeals to those who are interested in the work of the Hospital, to do their utmost to introduce new Collectors, and so enable the Society to continue its activities throughout the Borough.

Ladies' Aid Committee

The efforts of the Ladies' Aid Committee during the year resulted in a cheque for £500 being handed to Lord Bethell at the Town Hall, on the 5th December. This splendid contribution brought the total amount received by the Hospital to £5,350 and the Committee tenders to all these Ladies, and their many helpers, its deep appreciation of their loyal and continued support.

A contribution of £200 during the year brought the total amount received from the East Ham Schools' Hospital and Nursing Fund to £7,195. This splendid record of work, over a period of 36 years, is deserving of the highest tribute, and the Committee feels privileged in offering its congratulations and sincere thanks to all those responsible.

East Ham Schools' Hospital and Nursing Fund

The Committee also expresses its appreciation and thanks to the East Ham Memorial Hospital Football Cup Competition, for a donation of £57 15s. during the year. Over £818 has now been received from this Competition during the last 31 years.

Football Cup Competition

The Committee is pleased to report that the members of the Stratford Division of the British Medical Association visited the Hospital on the 14th February, and would take this opportunity of expressing to all Local practitioners its appreciation of their co-operation with the Hospital throughout the year.

British Medical Association

The Committee is ever conscious of the gratitude that is due to the Honorary Medical Staff for the loyal and unselfish manner in which they give their services to the Hospital, and wishes to express to these gentlemen its very sincere appreciation.

Medical Staff

The Committee regrets to report the resignation of Mr. N. A. Jory, F.R.C.S., Honorary Aural Surgeon, on his appointment to the staff of another London Hospital. The Committee thanks Mr. Jory for the valuable services he rendered to the Hospital, and wishes him every success in the future. Mr. I. N. Vitenson, M.R.C.S., L.R.C.P. has been appointed as successor to Mr. Jory.

The appointment of the following additional Anaesthetists has also been made: Dr. G. Hochschild, Dr. V. W. L. Wells, and Dr. H. Woodfield Davies.

The Committee also tenders its thanks to the Anaesthetists, Refractionist, Pathologist, and Resident Medical Staff, for the very able manner in which they have performed their duties.

The Committee has to report the resignation of the Rev. Norman F. Chubb, B.A., as Honorary Chaplain, and the appointment of the Rev. W. E. Allen as his successor, and warmly thanks these gentlemen, together with the Rev. Charles E. Butterfield, for the services they rendered to the patients during the year.

Chaplains

Thanks

The Committee also tenders its grateful thanks to:—

The many Donors and Subscribers, not previously mentioned, for their generosity during the year.

The subscribers to the Matron's Christmas Fund, for the happiness afforded the patients at Christmas.

Mr. John Davis, Honorary Solicitor, for his many services during the year.

Mr. H. W. Buckingham, F.C.P.A., and Mr. F. G. Priestley, A.C.A. for their generous services as Honorary Auditors.

Mrs. R. W. Moger, for her much appreciated services as Honorary Librarian.

Superintendent T. H. Mather, for his services in connection with Fire Drills.

The Editors of the local newspapers, for their endeavours, at all times, to help the Hospital

The Managers of the local Cinemas, for their many acts of kindness throughout the year.

The Ladies, Gentlemen, and Children who have sent Tinfoil and other gifts in kind.

The Nursing, Administrative, and Domestic staffs, for their continued loyalty to the Hospital.

Conclusion

In concluding this review of the past year, the Committee wishes to bring to the notice of every person in East Ham, the great charitable and humane work that is being carried out at the Hospital, for the sick and suffering of the Borough.

The Hospital is discharging a task absolutely essential to the people of East Ham.

Year by year, the demands for its services steadily increase; it is imperative that these demands be met.

The Committee therefore earnestly appeals to every man, woman, and child in the Borough for their support, however small it may be, in order that the services of the Hospital may not only be maintained in a high state of efficiency, but rendered capable of meeting, in their sufficiency, the ever growing needs of the community.

On behalf of the General Committee,

NOBLE A. PAPWORTH, Chairman.

REGINALD PERRY, Secretary.

2nd March, 1934.

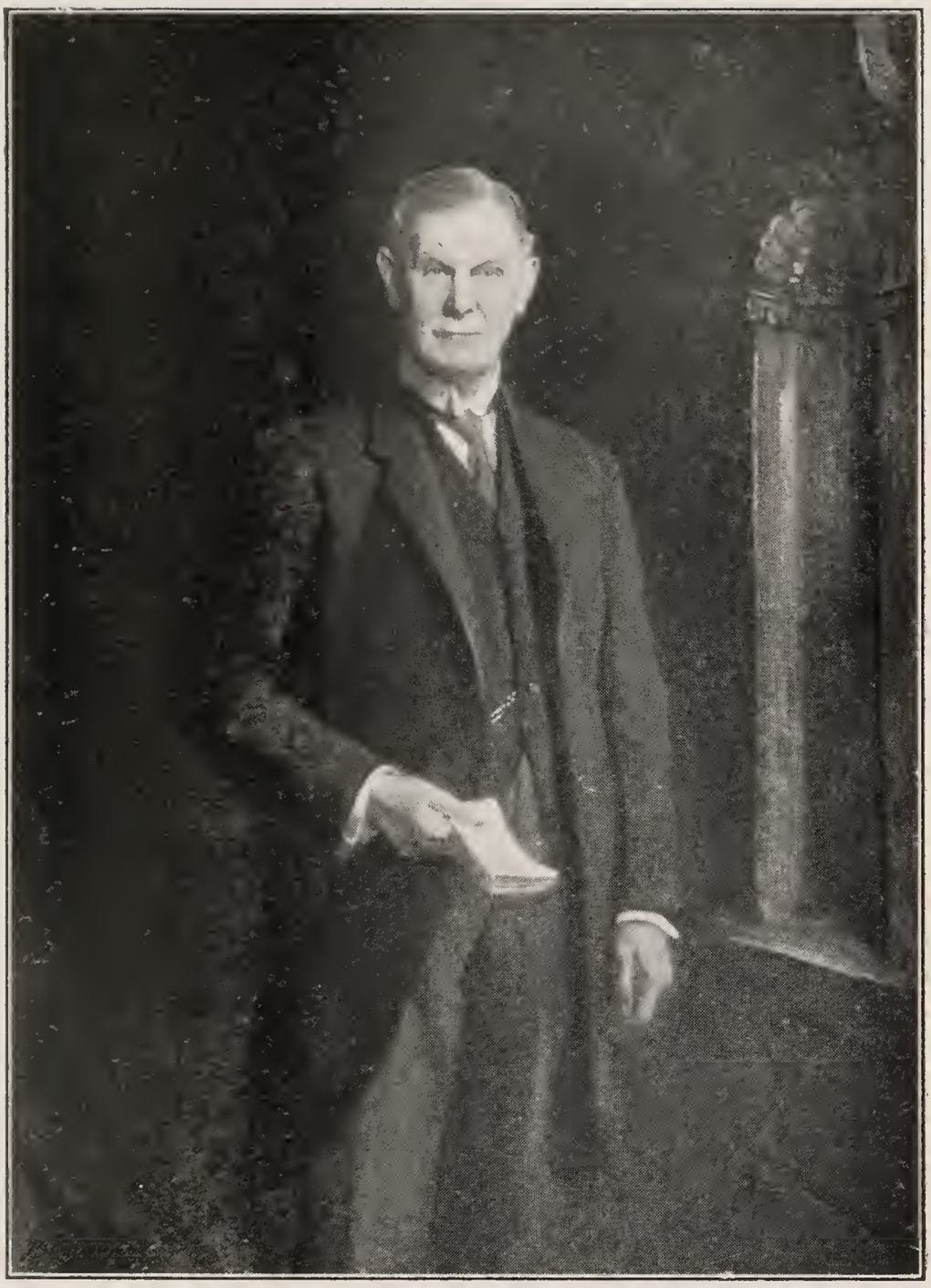

(Painting by Frank O. Salisbury)

The Rt. Hon. Baron Bethell of Romford.

The President of the Hospital.

THE HOSPITAL'S

DEBT

AT THE END OF THE YEAR

was

£18,226

THE

INTEREST

on this Debt is over

£800

per year.

There are over

32,000

Houses in East Ham.

1/- per month

from each house during 1934 would more than

PAY THE DEBT.

Minutes of the ANNUAL GENERAL MEETING OF GOVERNORS held in the TOWN HALL (Minor Hall), on TUESDAY, 28th MARCH, 1933, at 7 p.m.

The Rt. Hon. Lord Bethell presided, and was supported by Lady Bethell, His Worship the Mayor (Ald. G. H. Manser, J.P.), The Mayoress (Mrs. G. H. Manser), The Ex-Mayor (Ald. C. W. Brading, J.P.), The Chairman of the Hospital (Mr. Noble A. Papworth, J.P.), The Treasurer (Mr. W. Cahill), The Vice-Chairman (Mr. I. C. Sutton), The Chairman of the Medical Committee (Dr. Maurice E. Shaw), and the Secretary (Mr. Reginald Perry).

There were also present: Mr. H. Stanley Clarke, Mr. F. W. Day, Mr. W. Hampson, Mr. B. Homewood, Mr. E. Keenan, Mr. J. W. Lohden, Mr. S. J. Mace, Cr. R. W. Moger, J.P., Ald. W. T. Newling, J.P., Mrs. F. Norman, Mr. T. Robinson, Mr. S. Sharpless, Mr. H. Snedden, Mr. T. M. Tomlinson (Members of General Committee), Mrs. E. Bardsley-Cragg, Mrs. L. M. Bell, Mr. H. B. Benny, Mrs. Dowsett, Mrs. A. Henley, Cr. T. I. Lethaby, J.P., Mrs. T. I. Lethaby, Mrs. J. W. Lohden, Mrs. T. M. McGiff, Mrs. R. E. Martin, Mrs. R. W. Moger, Mrs. E. R. Owen, Mrs. Noble A. Papworth, Mrs. A. Poulten, Miss B. E. Sneary, Mrs. F. Stables, Mr. J. Tomkins, Mr. A. E. Wood (Governors), The Ex-Mayoress (Mrs. C. W. Brading), The Honorary Solicitor (Mr. John Davis), The Architects (Messrs. F. E. Mennie and C. B. Smith, F.F.R.I.B.A.), The Medical Officer of Health (Dr. W. Benton), and the Matron (Miss F. A. I. Clements).

Apologies for absence were received from The Deputy Mayor (Cr. J. W. Barton), Cr. G. W. Boultwood, J.P., Mr. T. M. Mc Giff, J.P., and Mr. A. H. Wiseman, J.P.

The Notice convening the Meeting was read by the Secretary.

The Minutes of the Annual General Meeting held on 22nd March, 1932 having been circulated in the Annual Report for 1932, were taken as read and signed by the President as a correct record.

The Report of the General Committee, and the Medical Report for the year ended 31st December, 1932 having been circulated, were taken as read and adopted.

The Accounts and Balance Sheet for the year ended 31st December, 1932 (duly audited and signed by the Auditors), having been circulated, were taken as read and adopted.

The following Officers were elected for the ensuing year (nominations having been received in due form, and within the specified time): President, The Rt. Hon. Lord Bethell; Chairman, Mr. Noble A. Papworth, J.P.; Treasurer, Mr. W. Cahill; Vice-Chairman, Mr. I. C. Sutton.

The following Governors were elected to serve on the General Committee for three years (nominations having been received in due form and within the specified time):—Mr. W. Hampson, Mr. B. Homewood, Mr. J. W. Lohden, Mr. S. J. Mace, Mr. T. Robinson, Mr. R. R. Skinner, and Mr. T. M. Tomlinson.

The following Governors (having been nominated by the General Committee) were elected Vice-Presidents for the ensuing year:—Mr. A. E. Abrahams, Mrs. F. C. Bentley, Mr. W. Cahill, Mrs. W. Cahill, Mr. J. H. Carte, J.P., Mr. G. P. Dean, J.P., Mr. R. F. F. Hamlett, Mr. W. Hampson, Mrs. M. D. Martin, Mr. W. Palmer, Mr. Noble A. Papworth, J.P., Mrs. Noble A. Papworth, Mr. Ernest Richardson, Mr. E. Shanahan, J.P., Mrs. E. Shanahan, The Rt. Hon. Lord Waring, Mrs. A. Williams, J.P., Miss Jessie Wilson, and Mr. A. H. Wiseman, J.P.

The following (having been nominated by the General Committee) were elected Life Governors in recognition of the valuable services rendered to the Hospital:—Ald. and Mrs. C. W. Brading (Ex-Mayor and Mayoress), Mrs. A. Sims, Mrs. E. E. Storer, Mrs. L. F. Turner (Welfare Society), Mrs. Dennison, Mrs. Luton, Mrs. Nassau (Ladies' Aid Committee). Mrs. A. Manning, Mrs. Rust (Linen League), Mrs. Furnival (Linen League, Manor Park Branch), Mr. J. W. Burge (East Ham Memorial Hospital Football Cup Competition), Mr. A. Savage (East Ham Methodist Mission Sunday School), Miss B. E. Sneary (East Ham Schools' Hospital and Nursing Fund), Mr. Adam Smith (East Ham Licensees' Bed), Mr. G. A. Poulten, and Mr. B. A. Wilson.

The following gentlemen were appointed Honorary Auditors for the ensuing year:—Mr. H. W. Buckingham, F.C.P.A., and Mr. F. G. Priestley, A.C.A.

It was resolved that the thanks of the Meeting be accorded to the President and Lady Bethell for their presence at the Meeting, and for the great interest they take in the work of the Hospital.

It was resolved that the thanks of the Meeting be accorded to the Honorary Medical Staff for their valuable services to the Hospital.

It was resolved that the thanks of the Meeting be accorded to the Honorary Auditors; the Honorary Solicitor; and the Honorary Chaplains for their valuable services.

It was resolved that the thanks of the Meeting be accorded to

the Nursing, Administrative, and Domestic Staffs for the courteous and efficient manner in which they perform their duties.

It was resolved that the thanks of the Meeting be accorded to the Welfare Society; the Ladies' Aid Committee; and the Linen League for their noble efforts on behalf of the Hospital.

The Meeting terminated with a hearty Vote of Thanks to the Mayor; the Ex-Mayor; and the Corporation for the use of the Minor Hall, and also for the great assistance that had been given to the Hospital.

EAST HAM MEMORIAL HOSPITAL,

SHREWSBURY ROAD,
E.7.

TELEPHONE:
GRANGEWOOD 0228 & 0229.

SECRETARY:
REGINALD PERRY.

With the
Secretary's Compliments.

H.B. (1000) 26/4/33.

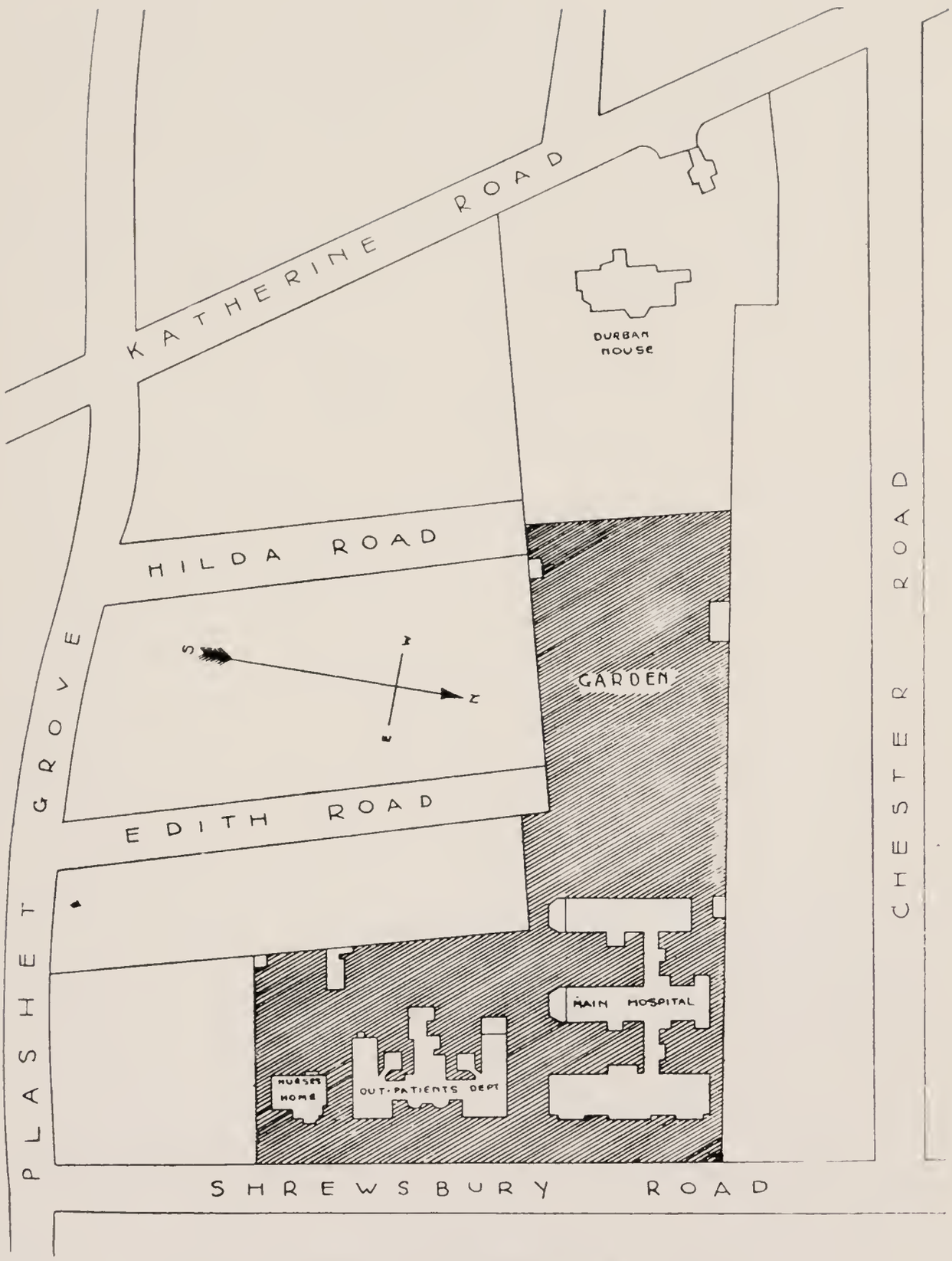

PLAN OF HOSPITAL SITE.

LETTERS OF APPRECIATION.

Extracts from letters received from Patients and their Relatives during the year.

A.V.—"This is to express my deep appreciation to you and your colleagues for the noble work done at the Hospital. I was a patient there for five months early this year suffering from pneumonia, and during the whole of that time the devotion and attention to all the patients and myself in "A" Ward by the Doctors, Sisters and Nurses, was admirable."

I.G.B.—"I am writing on behalf of my wife to ask you to accept her sincere appreciation of the attention and kindness of the Sister and nurses during her five weeks' stay in "B" Ward, and must not forget the Medical Gentlemen who have done so much for her. The food, I understand, was excellent. My wife has had many visits to different Hospitals where they have been also very good, but we consider that your Hospital excels in every way."

A.B.—"I am glad to say that I am again in excellent health and feel I owe the Hospital much as a consequence, as I was treated with utmost kindness, and the food was of the highest order. Needless to say that although it is impossible to please everyone, I am always giving the praise that is due to the Hospital on every occasion. May I tender my sincere thanks specially to the Sister and Nurses of Ward "A" who helped to make me, and also everyone else in their care, so comfortable."

F.T.F.—"My son has just been discharged from your Hospital after a very serious illness. His recovery is entirely due to the care and attention which he received, and I am of opinion that the nursing in your Hospital is of a very high standard. I wish to express to you my heartfelt appreciation and thanks, and I would ask you kindly to convey to the Physicians, and the whole of the Staff, the contents of this letter, so that they may know how grateful I am for all their kindness and attention."

F.L.A.—"Will you please accept my sincere and heartfelt thanks for what you and your wonderful staff did for my dear Hubby whilst he was in your care. He used to say you were all angels, and he was indeed right. I thank you, and please convey to all your Nurses, my thanks."

J.W.—"While I realise that in dealing with a Hospital case your attitude must of necessity, be more or less impersonal, my wife's recent illness, and the marvellous operation you have performed so successfully are intensely personal matters to me and my family. You will understand, therefore, the feeling which impels us to offer you our heartfelt thanks, and express our deep appreciation of the skill and experience you have placed so ungrudgingly at the service of my wife. Her presence with us will be a continual reminder of the debt of gratitude we owe to you and the Hospital staff."

F.H.—"My wife has been an inmate in your Hospital for over eight weeks, and I wish you to convey to the Board our appreciation of the manner in which she has most carefully been treated and the lovable kindness shown her by Doctors, Nursing Staff, and all with whom she has come in contact. Any request or duty performed by the Sisters and Nurses was cheerfully carried out, and helped to make the patient forget her surroundings. Please accept her most sincere thanks."

L.B.—"I have just completed a course of treatment from the Hospital, and cannot speak too highly of what they have done for me. I suffered for some considerable time before attending there, but with the wonderful work of the Doctor and the Massage Department, I am proud to say I am free from pain now, and let me now say, Thank you! Thank you!"

MEDICAL REPORT.
1933.

IN-PATIENTS.

Number of Patients in Hospital on 1st January	87
Number of Patients admitted during year	1400
Total number of Patients treated	1487
Number of Patients in Hospital on 31st December ...	95
Total number of Patients treated to a conclusion	1392
Number of Patients Discharged—	
Cured	554
Relieved	654
Unrelieved	85
Died	82
Sent to other Institutions	17
	1392
Classification of Patients Admitted—	
Casualty	177
Medical	369
Surgical	493
Gynaecological	124
Ear, Nose and Throat	123
Ophthalmic	37
Orthopaedic	64
Dermatological	10
Dental	3
	1400
Number of Operations performed	1101
Number of Beds in Hospital	100
Average Daily Number of Beds available	99
Average Daily Number of Beds occupied	92·5
Percentage of available Beds occupied	93·4
Average Number of Days each Patient was Resident ...	24·3
Mortality Rate per cent.	5·9

Districts from which Patients came—

East Ham	811
West Ham	174
Ilford	64
Barking	96
Wanstead	4
Other Places	251
	1400

OUT-PATIENTS.

Number of New Cases	10006
Number of Attendances	50640

Classification—	New Cases	Attendances
Casualty	3239	12055
Medical	545	2553
Surgical	1889	9229
Gynaecological	119	398
Ear, Nose and Throat	230	862
Ophthalmic	266	1236
Orthopaedic	124	2007
Dermatological	76	423
Dental	35	106
X-Ray	2784	3528
Massage and Electrical	699	18243
	10006	50640

Number of Operations performed	655
Number of X-Ray Exposures	6443
Number of Pathological Examinations	3221
Average Number of Attendances of each Out-Patient	5·1

Districts from which Patients came—

East Ham	7142
West Ham	1063
Ilford	185
Barking	435
Wanstead	28
Other Places	1153
	10006

THE WIRELESS APPEAL that was BROADCAST by Miss ELLALINE TERRISS in the LONDON REGIONAL PROGRAMME on 1st OCTOBER, 1933, and which resulted in the receipt of 1,787 letters containing £413 1s. 8d.

"Your affectionate servant Ellaline Terriss has seldom been so happy as she is at this moment, for she has had the honour to be bidden speak to you about the East Ham Memorial Hospital.

This is an appeal for the noblest of all causes, the pressing needs of a house of mercy.

I venture to say that there is no edifice in the world, not excluding a church, which is more sacred than a Hospital, for it is here that many a man and woman sends a first prayer for help in dire need, and gives thanksgiving for the blessing of health bestowed. But reverently as we hold all havens for the sick, I think you will agree that the East Ham Memorial Hospital is specially an open sesame to our hearts, knowing as we do that the word Memorial, as used in connection with it, stands for ever as a thanksgiving to the bravest of the brave, the 2,000 men of East Ham who laid down their precious lives in the great war for your country.

Thinking on this then, you will at once realise that it is not I who am speaking to you this evening, you are listening to whispers from a Great Beyond, from 2,000 of your kinsmen, who having surrendered their all are asking you to give your little.

They are pleading for the dear ones they have left behind, for the Wives and Mothers, whose hair is now silvered by time, and for the little children who they had hoped, but alas! were never privileged to love, and be loved by.

Oh! if only I could tell you all about this wonderful Hospital that ministers to 147,000 inhabitants of the East End of London, and which is supported practically by voluntary contributions. What a tale I could unfold.

It is served by eminent Surgeons, great Doctors, and distinguished Scientists, free, gratis and for nothing. Think what unasked for sacrifices are made by these angels in disguise. It is because of these things that an appeal such as this needs no apology.

In the East Ham Memorial Hospital, built in 1929, are 100 beds, including 20 cots for little children. It has a Casualty department always open for accidents and emergency cases. It has a Training School for Nurses.

But with all this immense achievement to its credit, it needs money. Incredible, but this is so.

Since its opening 6,000 patients have been admitted to its Wards. And it needs money.

150,000 Out-Patients have been treated. And it needs money.

64,000 casualties have been treated. And it needs money.

47,000 other special treatments have been given; and incredible to relate this great work is shackled, and not free. The stupendous figure of £19,000 is wanted.

I do not hope for anything like this sum, but what I do hope and pray for is, that all who are listening at this moment, will give me something, however small, to create a fund which will keep the wolf from the door until better times arrive, and the whole debt is cleared away for ever.

Till then the lamp Florence Nightingale kindled must never burn dim in this densely populated district.

The locks on the great doors must never be heard to cry "Halt." The light in the windows must for ever cry "Welcome."

It is through you my listeners, and through you alone that these happenings are possible.

I call this my loose change appeal, so please put your hands in your pocket or your bag. Is it a £1. note you find there? send it, will you please. Is it a piece of silver? a humble sixpence? May be, send it me, do. Indeed you will be equally blessed if your donation is only one penny.

When I say only, don't mistake me, for if everyone in London sent me only a penny tonight, this great Institution I am pleading for would be free tomorrow. I therefore ask you but, in the name of the 2,000 brave men of East Ham demand, be it ever so gently, that you help those who serve and those who must be served.

Will you therefore please send anything however small to me:

Ellaline Terriss,
East Ham Memorial Hospital,
Shrewsbury Road, London, E.7.

I give you my grateful thanks. I can hear silver and copper jingling even now."

NOTES.

Except in cases of emergency, patients are admitted only on the recommendation of a Medical Practitioner.

Patients are asked to contribute according to their means towards the cost of their maintenance.

The Hospital contains 4 single bed Private Wards. The charge for these rooms is 5 guineas per week. Special Nurses, Laundry, Massage, Pathological and X-Ray examinations or any Special Treatment ordered, are extra charges. In addition there is a fee for the Physician or Surgeon in charge of the case, the amount of the fee to be arranged with the Physician or Surgeon concerned.

The Hospital also contains 8 Curtained Cubicles (4 Male and 4 Female). The charge for these cubicles is 5 guineas per week, inclusive of any extras and Medical or Surgical fees.

Patients will be seen in private consultation at the Hospital, by members of the Honorary Medical Staff, at a minimum fee of 1 guinea, exclusive of any special investigations that may be necessary.

Patients may be visited by their relations and friends on Thursdays, 3-4 p.m., and Sundays, 3-4.30 p.m. on production of card which may be obtained from the ward sister. Husbands may visit their wives on Wednesdays, 8-8.30 p.m. Special arrangements are made for parents to visit their children.

Children under 14 are not permitted to visit the Wards without special permission.

Ministers of Religion may visit their parishioners every afternoon between 3 and 5 p.m., and at any other time in cases of emergency

No organisation or private individual may use the name of the East Ham Memorial Hospital for any effort in collecting money without permission of the General Committee, and a Statement of Accounts of each effort shall be sent to the Secretary of the Hospital within a reasonable time.

The Secretary will always be pleased for the Hospital to be shown to any who are interested in its work.

(Photograph by Edwards & Co.)

The Hospital facing South.

(Photograph by Edwards & Co.)

The Hospital facing North.

CONSULTATIVE OUT-PATIENT DEPARTMENT.

Days and Times for Attendance.

Monday.

9.30 a.m.	ORTHOPAEDIC CASES ...	Mr. H. J. BURROWS.
2.0 p.m.	SURGICAL CASES ...	Mr. R. C. B. LEDLIE.

Tuesday.

11.0 a.m.	MEDICAL CASES	Dr. G. L. S. KONSTAM.
1.30 p.m.	DISEASES OF WOMEN	Mr. O. T. DINNICK.

Wednesday.

10.0 a.m.	DISEASES OF SKIN ...	Dr. H. W. GORDON.
1.0 p.m.	SURGICAL CASES ...	Mr. S. I. LEVY.

Thursday.

11.30 a.m.	MEDICAL CASES	Dr. MAURICE E. SHAW.
1.30 p.m.	OPHTHALMIC CASES ...	Mr. B. W. RYCROFT.

Friday.

9.30 a.m.	EAR, NOSE & THROAT CASES	Mr. I. N. VITENSON.
11.0 a.m.	MEDICAL CASES	Dr. G. L. S. KONSTAM.

Saturday.

9.30 a.m.	SURGICAL CASES ...	Mr. S. I. LEVY.

Except in cases of emergency, all patients are required to bring a letter of recommendation from their own Doctor.

ACCIDENTS AND URGENT CASES ARE SEEN AT ALL TIMES OF THE DAY AND NIGHT.

THE WORK OF THE HOSPITAL.

	1933	1932
Patients Admitted	1400	1550
New Out-Patients	10006	9380
Out-Patient Attendances	50640	46543
Operations Performed	1756	1581
X-Ray Cases	3528	3148
Massage and Electrical Cases	18243	16228
Pathological Cases	3221	744
Average Number of Beds occupied Daily	92·5	91·8
Cost of each In-Patient per week ...	£3 :2 :5	£3 :4 :11
Cost of each Out-Patient attendance	17·08 pence	17·53 pence

THE NEEDS OF THE HOSPITAL.

£19,000 Annually to meet the cost of Maintenance.

£3,003 to Reduce Deficit on General Fund.

£2,907 to Reduce Deficit on Out-Patient Department.

£9,766 to Reduce Deficit on New Building.

£2,550 to Reduce Deficit on Nurses' Home.

HOW TO HELP THE HOSPITAL.

ENDOW A WARD

By a Legacy or Donation of £10,000.

ENDOW A BED

By a Legacy or Donation of £1,000.

ENDOW A COT

By a Legacy or Donation of £500.

BECOME A LIFE GOVERNOR

By a Donation of 25 Guineas. (Foundation Governors 10 Guineas).

BECOME AN ANNUAL GOVERNOR

By a Subscription of 2 Guineas.

SEND A DONATION TO THE

General Fund, Capital Account, or Building Fund.

TAKE A COLLECTION BOX.

Nine Pennies will keep the Hospital for 1 Minute.

COLLECT TINFOIL.

The Hospital can turn this into Money.

ASSIST THE

Welfare Society, Ladies' Aid Committee or Linen League.

"TO DO GOOD—FORGET NOT."

Annual Returns of the Hospital since the opening in June, 1902.

Year.	Patients Admitted.	New Out-Patients.	Out-Patient Attendances.	Income.	Expenditure	Average Total Cost of each In-Patient per Week.	Average Total Cost of each Out-Patient Attendance	Average Number of Beds occupied daily.
				£ s. d.	£ s. d.	£ s. d.	Pence	
1902	52	340	1,650	630 8 0	437 18 0	—	—	—
1903	186	1,765	10,542	865 6 9	875 8 5	—	—	—
1904	249	2,866	17,090	891 16 9	929 4 0	—	—	12·2
1905	193	2,958	18,425	1,244 18 3	964 5 11	1 1 5	—	12·2
1906	178	3,039	17,098	1,089 2 0	916 4 9	17 10	—	13·2
1907	151	2,933	15,838	894 17 7	872 2 0	1 0 5	3·50	12·3
1908	163	3,318	16,128	1,101 15 5	907 3 3	1 3 1	3·98	10·6
1909	178	3,284	16,062	927 3 7	951 8 10	1 3 8	3·72	11·4
1910	154	3,151	15,558	1,157 8 6	912 19 7	1 4 6	3·76	10·5
1911	159	3,367	18,401	1,036 7 6	910 10 6	1 7 6	3·26	9·2
1912	161	2,798	15,061	777 19 9	869 0 11	1 5 0	3·91	9·5
1913	137	2,459	13,661	905 15 1	923 7 2	1 11 3	4·84	8·0
1914	150	2,774	14,971	908 17 6	980 7 5	1 4 3	4·19	11·3
1915	167	2,668	15,468	1,796 7 8	1,163 12 0	19 8	4·55	17·0
1916	127	2,495	13,869	1,559 5 7	1,310 8 7	1 9 0	5·41	13·0
1917	138	2,349	13,910	1,621 16 6	1,409 6 0	1 10 2	5·99	13·3
1918	102	2,209	14,443	1,973 15 8	1,398 10 2	1 8 10	6·61	13·3
1919	119	2,736	14,369	1,494 1 10	1,616 18 11	2 2 3	7·66	10·3
1920	106	2,565	14,359	1,544 19 6	1,612 3 10	2 2 0	8·29	10·0
1921	109	2,697	15,590	1,549 5 4	1,501 14 11	2 6 11	7·69	8·2
1922	106	2,265	14,536	1,880 2 3	1,753 2 8	2 5 6	9·87	9·5
1923	98	2,348	15,932	1,868 0 6	1,850 18 2	2 7 11	9·60	9·4
1924	144	2,228	14,497	2,008 8 10	1,787 11 1	1 18 0	8·30	12·6
1925	170	2,406	16,434	2,038 9 8	1,908 2 9	1 11 5	7·84	16·3
1926	219	2,470	16,694	2,215 19 8	1,972 3 2	1 13 11	8·00	15·9
1927	267	2,579	18,770	2,427 3 0	2,575 8 7	2 0 7	8·38	18·1
1928	286	2,522	16,447	3,084 17 1	3,289 8 8	2 5 9	11·16	21·1
1929	805	4,646	17,443	10,470 4 7	13,720 18 1	4 1 4	17·20	58·8
1930	1,484	6,140	23,259	14,281 7 7	17,255 18 11	3 12 7	16·87	82·5
1931	1,710	8,169	38,271	17,142 6 1	18,815 14 6	3 7 11	16·33	91·5
1932	1,550	9,380	46,543	19,858 17 4	18,989 9 7	3 4 11	17·53	91·8
1933	**1,400**	**10,006**	**50,640**	**20,172 7 8**	**18,667 11 8**	**3 2 5**	**17·08**	**92·5**

INCOME TAX AND SUPER-TAX ON ANNUAL SUBSCRIPTIONS.

Annual subscribers, by filling up the following form of agreement, not only enable the Hospital to recover income tax on their subscriptions, but can themselves deduct the amount of the subscription from their super-tax return.

FORM OF AGREEMENT.

I, ...

of .....

HEREBY COVENANT with the EAST HAM MEMORIAL HOSPITAL, SHREWSBURY ROAD, EAST HAM, E.7, that for a period of seven years from the sixth day of April, 193 , or during my life whichever period shall be shorter, I will pay annually to the said Hospital such a sum as will, after the deduction of income tax, leave in the hands of the Hospital a net sum of

£..... (..... ....)
(words)

such sum to be paid from my general fund of taxed income so that I shall receive no personal or private benefit in either of the said periods from the said sum or any part thereof.

IN WITNESS whereof I have hereunto set my hand and seal this ..... day of .....193...

SIGNED, SEALED AND DELIVERED
by the said

.....

In the presence of

Signature .....

Address .....

Occupation .....

Signature :—

.....

L.S.

For example, if a contributor who now subscribes £5 5s. 0d. per annum enters into an agreement in the above form, filling in the figure £5 5s. 0d., the result will be, under the Finance Acts :—

(*a*) the subscriber sends a cheque for £5 5s. 0d., with a certificate that he has paid income tax on the amount; (the Hospital can supply forms of certificate if desired);
(*b*) the Hospital recovers the income tax from the Inland Revenue;
(*c*) the contributor appears as a subscriber of £7 (with income tax at 5s. in the £);
(*d*) the contributor can deduct £7 from his return for super-tax.

Schedule of Investments.

Amount	Description.	Cost.	Market Value 31st Dec., 1933.
£ s. d.	**Hospital Endowments.**	£ s. d.	£ s. d.
495 13 3	3½% War Stock (Registered)	500 0 0	500 12 4
536 2 10	3½% War Stock (Inscribed)	500 0 0	541 10 0
	Freehold Ground Rents		
400 0 0	294-6-8 Shrewsbury Road	402 1 6	400 0 0
£1431 16 1			£1,442 2 4

ENDOWED COTS.

1929—The "**Bentley-Winter**" Cot. Endowed by a donation of £500 per Mrs. Frances C. Bentley.

1929—The "**Sierlah Nathan**" Cot. Endowed by a donation of £500 per R. A. Freeman Nathan, Esq.

1932—The "**Bentley-Winter**" Cot. Endowed by a donation of £500 per Mrs. Frances C. Bentley.

The undermentioned have "named" a bed or cot in consideration of a fixed annual contribution:

BEDS—The Prudential Assurance Company Ltd.

The West Ham United Football Company, Ltd.

The Licensed Victuallers of East Ham.

The Stock Exchange Dramatic and Operatic Society, "Help Yourself Society."

The East Ham Memorial Hospital Welfare Society (2 beds).

The East Ham Cinemas (4 beds).

COTS—The Prudential Assurance Company Ltd.

The Employees of Messrs. White and Lait, Ltd.

INCOME & EXPENDITURE ACCOUNT

INCOME.

ORDINARY.	£ s. d.	£ s. d.	£ s. d.
I.—Voluntary Gifts.			
1. SUBSCRIPTIONS, DONATIONS, ETC. :—			
Annual Subscriptions (see page 40) ...	1312 9 0		
Donations (see page 54)	4645 8 2		
Box Collections (see page 60)	312 15 0		
Entertainments	— — —		
Pound Week (see page 63)	9 5 1		
Gifts in Kind	449 14 10		
Other Voluntary Gifts—			
Sale of Tinfoil	12 14 1		
		6742 6 2	
2. CENTRAL FUNDS :—			
King Edward's Hospital Fund—			
Ordinary Grant	1802 0 0		
Grant to reduction of Debt ...	500 0 0		
	2302 0 0		
Hospital Sunday Fund	300 0 0		
Other Central Funds	— — —		
		2602 0 0	
			9344 6 2
II.—Receipts on Account of Services rendered.			
1 CONTRIBUTIONS ON ACCOUNT OF SERVICES TO PATIENTS :—			
(a) From Patients and their Societies—			
Patients	2772 16 2		
Contributory Schemes—			
Hospital Saturday Fund	170 18 6		
Hospital Saving Association ...	4262 13 5		
Other Schemes	165 15 0		
Approved Societies	100 10 6		
Other Sources	— — —		
	7472 13 7		
(b) From Public Authorities—			
East Ham Borough Council ...	3212 18 0		
		10685 11 7	
2. FEES :—			
Nurses' and Probationers' Fees ...	— — —		
Other Fees	— — —		
		— — —	
3. OTHER RECEIPTS		— — —	
			10685 11 7
III.—Invested Property.			
Interest, Dividends, etc.		36 2 0	
Rents		1 7 11	
			37 9 11
Ordinary Income			20067 7 8
EXTRAORDINARY.			
I.—Legacies. (see page 63)		105 0 0	
Extraordinary Income			105 0 0
Total Income			£20172 7 8

for the Year to the 31st December, 1933.

EXPENDITURE.

	£ s. d.	£ s. d.
ORDINARY.		
I.—Provisions.		3545 0 10
II.—Surgery and Dispensary.		
1. Drugs, Chemicals, Disinfectants, etc.	692 7 5	
2. Dressings, Bandages, etc.	397 16 9	
3. Instruments and Appliances	668 19 10	
4. Wines and Spirits	15 6 3	
5. Salaries and Wages of Dispensing Staff	271 10 8	
6. Sundries	89 14 8	
		2135 15 7
III.—Domestic.		
1. Renewal and Repair of Furniture, Bedding, Crockery, etc.	494 13 6	
2. Laundry	903 9 6	
3. Cleaning and Chandlery	195 8 5	
4. Water	73 10 11	
5. Fuel and Lighting	1127 0 4	
6. Uniforms	180 17 1	
7. Sundries	12 3 9	
		2987 3 6
IV.—Salaries and Wages (Maintenance).		
1. Medical	928 12 8	
2. Nursing	2838 7 2	
3. Other Officers and Employees	3173 18 3	
4. Pensions	52 0 0	
		6992 18 1
V.—Miscellaneous.		
1. Printing, Stationery, Postages, Telephones, etc.	261 17 5	
2. Advertisements	40 15 3	
3. Insurance of Buildings, Equipment, Stores, etc.	112 15 0	
4. Garden	174 1 4	
5. Sundries	2 13 1	
		592 2 1
VI.—Administration.		
1. Salaries	645 9 0	
2. Pensions	— — —	
3. Printing, Stationery, Postages, Telephones, etc.	138 9 1	
4. Advertisements	2 10 0	
5. Law Charges	— — —	
6. Auditor's Fee	— — —	
7. Sundries	21 6 4	
		807 14 5
VII.—Establishment.		17060 14 6
Renewals and Repairs to Buildings and Plant		238 5 7
VIII.—Finance.		
1. Interest	877 1 1	
2. Appeals	348 14 6	
3. Rent	— — —	
4. Rates and Taxes	142 16 0	
		1368 11 7
Ordinary Expenditure		18667 11 8
EXTRAORDINARY.		
I.—Contributions to Other Institutions	— — —	
Extraordinary Expenditure		— — —
Total Expenditure		18667 11 8
Balance being excess of Total Income over Total Expenditure for the year		1504 16 0
		£20172 7 8

BALANCE SHEET as

LIABILITIES.

	£ s. d.	£ s. d.	£ s. d.	£ s. d.
I.—Sundry Creditors.				
1. General Fund			1030 8 2	
2. Buildings and Equipment Fund—				
(a) Old Buildings		64 5 10		
(b) New Buildings		— — —		
(c) Nurses' Home		26 18 0		
			91 3 10	
				1121 12 0
II.—Loans.				
1. General Fund			5662 5 10	
2. Buildings and Equipment Fund—				
(a) Old Buildings		2843 0 1		
(b) New Buildings		9765 15 7		
(c) Nurses' Home		2522 12 7		
			15131 8 3	
				20793 14 1
III.—Capital Accounts.				
1. Hospital Endowments (see page 31)				
Balance as per last Balance Sheet			1510 6 3	
2. Special Funds			— — —	
3. Buildings and Equipment Fund—				
(a) Old Buildings:				
Balance as per last Balance Sheet ...	12452 16 5			
Add Donations received during the year (see page 64)	123 10 0			
		12576 6 5		
(b) New Buildings:				
Balance as per last Balance Sheet ...	70557 12 1			
Add Donations received during the year (see page 64)	3 19 10			
		70561 11 11		
(c) Nurses' Home:				
Balance as per last Balance Sheet ...	286 2 6			
Add Donations received during the year (see page 64)	327 11 6			
Add Gifts in Kind received during the year	17 0 0			
		630 14 0		
			83768 12 4	
4. General Fund (see contra)			— — —	
5. Suspense Funds			— — —	
				85278 18 7
IV.—Unexpended Income Balance of Special Funds.				
1. Samaritan Fund				4 8 0
				£107198 12 8

AUDITORS' REPORT.—*We have examined the above Balance Sheet and the them to be correct in accordance with the Hospital Books and Vouchers. We have belief the regulations of the Revised Uniform System of Hospital Accounts have*

W. CAHILL, *Treasurer.*
REGINALD PERRY, *Secretary.*

21*st February*, 1934.

at 31st December, 1933.

ASSETS.

	£ s. d.	£ s. d.	£ s. d.
I.—Cash at Bank and in Hand.			
On account of—			
(a) Endowments		108 4 9	
(b) Special Funds		4 8 0	
(c) Buildings and Equipment Fund		— — —	
(d) General Fund		5 14 10	
(e) Suspense Funds		— — —	
			118 7 7
... —Stocks of Unissued Stores in Hand		... ...	761 14 3
III.—Sundry Debtors.			
(a) General Fund		2921 15 7	
(b) Buildings and Equipment Fund		— — —	
			2921 15 7
IV.—Internal Loans		... ...	— — —
V.—Investments (see page 31)			
(a) Endowments		1402 1 6	
(b) Special Funds		— — —	
(c) Buildings and Equipment Fund		— — —	
(d) General Fund		— — —	
(e) Suspense Funds		— — —	
			1402 1 6
VI.—Land, Buildings and Equipment of the Hospital.			
(a) Old Buildings—			
Expenditure to 31st December, 1932	15139 4 10		
Add Expenditure during the year ...	344 7 6		
		15483 12 4	
(b) New Buildings—			
Expenditure to 31st December, 1932	80327 7 6		
Add Expenditure during the year ...	— — —		
		80327 7 6	
(c) Nurses' Home—			
Expenditure to 31st December, 1932	2846 0 1		
Add Expenditure during the year ...	317 4 6		
Add Gifts in Kind received during the year	17 0 0		
		3180 4 7	
			98991 4 5
VII.—General Fund.			
Balance as per last Balance Sheet		4510 0 4	
Less Refund of proportion of Subscriptions to Federated Superannuation Scheme (1928-1932)	1 15 0		
Less Excess of Income over Expenditure for the year	1504 16 0		
		1506 11 0	
			3003 9 4
			£107198 12 8

Income and Expenditure Account for the year ended 31st December, 1933, and find verified the Investments and Bank Balances. To the best of our knowledge and been followed.

H. W. BUCKINGHAM, F.C.P.A. (Knapman & Buckingham, *Accountants & Auditors*), 24-27 Rood Lane, London, E.C.3.

FRANK G. PRIESTLEY, A.C.A. (J. Priestley, Son & Co., *Chartered Accountants*), 6 Guildhall Chambers, E.C.2.

STATISTICAL TABLES.

Statistics for Year to 31st December, 1933, compared with those of the previous year.

1.—IN-PATIENTS.

A. Number of Beds and In-Patients.

	Numbers in 1933	Numbers in previous year.
1. Beds:		
(a) Complement at 31st December	100	100
(b) Average Daily Complement during the year ...	100	100
(c) Average Daily Number Closed during the year, owing to:—		
(i) Re-building or Extension Schemes	—	—
(ii) Repairs, Redecoration, Cleaning or Infection	1	·9
(iii) Other causes	—	—
(d) Average Daily Number Open during the year ...	99	99·1
(e) Average Daily Number Occupied during the year	92·5	91·8
2. Number of In-Patients in the Hospital at beginning of year	87	89
3 Number of In-Patients admitted during year	1400	1550
4. Number of In-Patients in the Hospital at the end of the year	95	87
5. Average number of days each Patient was resident ... (Ascertained by dividing the yearly total of daily counts, viz.:—33,765 by the number of Patients treated to a conclusion, *i.e.*, (2)+(3)—(4).	24·3	21·6
6. Number of Patients admitted and discharged during the year who were resident for (i) only 1 day ...	98	202
(ii) 2 and 3 days ...	62	79

B. Annual Expenditure on In-Patients apart from that on Out-Patients; Average Cost of each In-Patient per week; and Average Cost of each In-Patient.

	1933			Previous year.	
	Expenditure on In-Patients (Pounds only).	* Average Cost of each In-Patient per week.	† Average Total Cost of each In-Patient.	* Average Cost of each In-Patient per week.	† Average Total Cost of each In-Patient
	£	£ s. d.	£ s. d.	£ s. d.	£ s. d.
1. Provisions (including Board of Officials) ...	3,184	13 2	2 5 9	14 2	2 3 9
2. Surgery and Dispensary	1,261	5 3	18 1	6 10	1 1 1
3. Domestic	2,786	11 7	2 0 0	11 7	1 15 11
4. Salaries and Wages (Maintenance)	5,498	1 2 9	3 19 0	1 2 8	3 10 2
5. Miscellaneous	470	1 11	6 9	1 11	6 1
6. Administration	676	2 10	9 9	2 9	8 5
Statistical Cost ...	13,875	2 17 6	9 19 4	2 19 11	9 5 5
7. Establishment: Renewals and Repairs	185	9	2 8	1 3	3 11
8. Finance	1004	4 2	14 5	3 9	11 7
Total Cost	15,064	3 2 5	10 16 5	3 4 11	10 0 11

*Average Cost per week found by dividing the amounts of Expenditure shown against each heading and total by the average number of In-Patients resident daily (No. 1(e) in A above) and dividing by the number of weeks in the year (viz., 52 1/7 or 52 2/7).

†Average Cost per In-Patient found by dividing the amounts of Expenditure shown against each heading and total by the number of In-Patients treated to a conclusion during the year (Nos. 2+3—4 in A above)

STATISTICAL TABLES.

Statistics for Year to 31st December, 1933, compared with those of the previous year.

2.—OUT-PATIENTS.

A. Numbers.

	Numbers in 1933	Numbers in previous year.
1. Total number of new Out-Patients	10,006	9,380
2. Total number of Out-Patient Attendances	50,640	46,543
(a) Number of Patients on books at the beginning of the year	Not ascertainable	Not ascertainable
(b) Number of Casualty Patients included in No. 1 above	3,239	2,964
(c) Number of Maternity Patients included in No. 1 above, attended at home	—	—
(d) Number of Attendances on Maternity Patients included in No. 2 above	—	—

B. Annual Expenditure on Out-Patients and Average Cost of each Out-Patient Attendance and of each Out-Patient.

	1933			Previous year.	
	Expenditure on Out-Patients (Pounds only).	* Average Cost of each Out-Patient Attendance.	† Average Total Cost of each Out-Patient.	* Average Cost of each Out-Patient Attendance.	† Average Total Cost of each Out-Patient.
	£	Pence	Pence	Pence	Pence
1. Provisions including Board of Officials ...	361	1·71	8·66	1·68	8·32
2. Surgery and Dispensary	875	4·15	20·99	4·19	20·78
3. Domestic	201	·95	4·82	1·23	6·11
4. Salaries and Wages (Maintenance)	1,495	7·08	35·86	6·62	32·83
5. Miscellaneous	122	·58	2·93	·53	2·63
6. Administration	132	·63	3·16	·51	2·56
Statistical Cost ...	3186	15·10	76·42	14·76	73·23
7 Establishment: Renewals and Repairs	53	·25	1·27	1·02	5·09
8. Finance	365	1·73	8·75	1·75	8·67
Total Cost	3604	17·08	86·44	17·53	86·99

*Average Cost per Out-Patient Attendance found by dividing the amounts of Expenditure shown against each heading and total by the total number of Out-Patient Attendances (No. 2 in A above).

†Average Cost per Out-Patient found by dividing the amounts shown against each heading and total by the total number of new Out-Patients (No. 1 in A above).

THE HOSPITAL'S

£

HOW IT WAS RECEIVED.

	1933 £	s.	d.	1932 £	s.	d.
Annual Subscriptions		1	4		1	4
Donations		4	7		4	6
Collection Boxes			4			4
Gifts in Kind			5			5
Central Funds		2	7		2	7
Patients and their Societies, etc.		10	7		10	9
Interest and Dividends			1			1
Legacies			1		—	—
	£1	0	0	£1	0	0

HOW IT WAS SPENT.

	1933 £	s.	d.	1932 £	s.	d.
Provisions		3	9		3	11
Surgery and Dispensary		2	4		2	7
Domestic		3	2		3	2
Salaries and Wages		7	6		7	1
Miscellaneous			8			7
Administration			10			10
Establishment			3			6
Finance		1	6		1	4
	£1	0	0	£1	0	0

(Photograph by Edwards & Co.)

The Central Memorial Plaque in Entrance Hall.

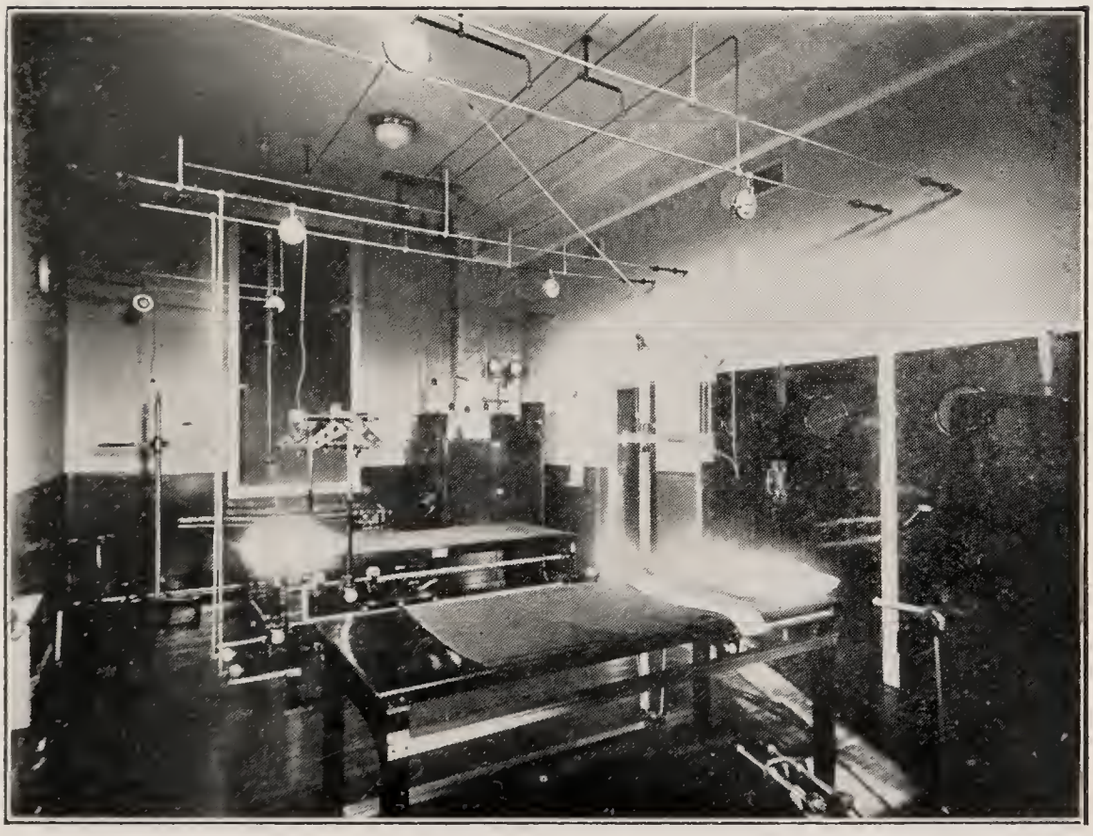

(Photograph by Edwards & Co.)

The X-Ray Department.

It is hoped that subscribers and intending subscribers will make use of this form, no liability is entailed thereby and the order may be withdrawn at any time.

By its use all future trouble in renewing the payment each year will be avoided, and safe transmission ensured.

Date..... 193.....

BANKERS' ORDER.

To Messrs.....

Branch..... .....

Please pay now, and annually on the First of January until further notice, to the Account of the EAST HAM MEMORIAL HOSPITAL, at Barclays Bank, Ltd., 202 High Street North, East Ham, E.6, the sum of

... . guineas and debit my account accordingly.

Signature .....

Title .....

Address .....

£ : :

NEW ANNUAL SUBSCRIPTIONS ARE AN URGENT NEED.

A.R. 1933.

THE HOSPITAL'S CONSUMPTION IN 1933.

A few of the things consumed during the year.

Potatoes	12 Tons
Bread	11½ Tons
Meat	8 Tons
Fish	3½ Tons
Sugar	2 Tons
Bacon	1½ Tons
Butter	1½ Tons
Flour	1½ Tons
Tea	1 Ton
Jam	½ Ton
Milk	8,000 Gallons
Eggs	19,000
Bandages	7½ Miles
Gauze	10 Miles
Wool	1 Ton
Lint	½ Ton
Oxygen	32,000 Cubic Feet
X-Ray Films	5,500
Soda	2 Tons
Floor Polish	¼ Ton
Coal	60 Tons
Coke	237 Tons
Water	2,500,000 Gallons
Gas	9,500 Therms
Electricity	52,000 Units
Envelopes	22,000

ANNUAL SUBSCRIPTIONS.

Received between 1*st January and* 31*st December,* 1933

	£	s.	d.
Aarons, Mrs. Julia		2	6
Abbott, Fasham, Esq.		5	0
Agombar, F. J. Esq.		2	6
Albert & Victoria Hospital Aid Society, The	10	10	0
Aldersbrook Lodge of Freemasons, The No. 2841. ...	5	5	0
Aldridge, Messrs. Frederick		10	0
Allardyce Ltd. Messrs. T. J.	1	1	0
Allen & Hanburys Ltd., Messrs.	2	2	0
Ancient Order of Foresters, The (East London and Essex District.)	3	3	0
Anderson, E. Esq.	1	1	0
"Anonymous."	2	2	0
"Anonymous."		10	6
Antink, A. Esq.	1	0	0
Atkinson, E. E. Esq.	2	2	0
Austins of East Ham Ltd., Messrs.	21	0	0
Ball, J. A., Esq.		10	6
Barclays Bank Ltd., Messrs.	10	10	0
Barham, Miss T.		10	6
Barker, W. H., Esq., B.Sc., F.C.S.	2	2	0
Barnard, Mrs. M. B.	1	1	0
Barr, A. E. Esq.	1	1	0
Barton Ltd., Messrs. W. J.	5	5	0
Bassett & Co., Messrs. J. J.	5	5	0
Batten, S. J. Esq.	1	1	0
Bayman, L. A. Esq.	1	1	0
Beasant, Mr. and Mrs. E. A.	2	2	0
Beaumont, Miss Florence		2	6
Beaumont and Co., Messrs. W. J.	1	1	0
Beck, J. E., Esq.		2	6
Bethell, The Rt. Hon. Lord	21	0	0
Blakeney, J. G., Esq.		10	0
Bodily, Mr. and Mrs. Edward	1	0	0
Bodley, John, Esq.	2	2	0
Body, Miss Eileen Mary (In appreciation)		10	6
Bolton, A. T., Esq.	1	1	0
Boorman, H. J., Esq.		5	0
Boots (The Chemists) Messrs.	2	2	0
Braby, Miss V. M.	1	1	0
Braddick, A. H., Esq.		2	6
Braund, A. C., Esq.		10	6
Carried forward	112	16	0

ANNUAL SUBSCRIPTIONS.

	£	s.	d.
Brought forward	112	16	0
Briggs, C. H., Esq.	1	1	0
British Drug Houses Ltd., Messrs.	1	1	0
British Oxygen Co., Ltd., Messrs.		10	6
Brooks, Ald. J., J.P.	1	1	0
Brown, George, Esq.	1	1	0
Brown, Mrs. L. A.		5	0
Brown, William, Esq.		5	0
"Brymay" Employees' Hospital and Benevolent Fund, The	10	10	0
Bunyan, G., Esq.	1	0	0
Burgoyne, Burbidges & Co., Ltd., Messrs.	5	5	0
Burton Ltd., Messrs. Montague	1	1	0
Busbridge, Mrs. M. E.	1	1	0
Bush, Miss Marjory		5	0
Bustin, Mrs. G. E.		5	0
Bustin, Miss G. M.	1	0	0
Butterfield, Rev. Charles E.	2	2	0
Cadman, Mr. and Mrs. F. S.	1	1	0
Calverley, J. H., Esq.	1	0	0
Carnegie Bros. Ltd., Messrs.		10	6
Chalkley, J. F., Esq.	3	3	0
Chambers, A. B., Esq.	2	2	0
Chant, Mrs. Mabel	1	1	0
Chantrill, Mr. and Mrs. J.		10	0
Charterbridge Corporation Ltd., Messrs.	1	1	0
Cheyne, A. M., Esq.	2	2	0
Child, Miss Lily	1	0	0
Clark & Sons, Messrs. A. H.	5	5	0
Clark, H. J., Esq.	2	2	0
Clarke, Mr. and Mrs. G. M.	1	1	0
Clarke, H. Stanley, Esq.	2	2	0
Claxton Dairies, Messrs.	2	2	0
Clemans, W. G., Esq.	4	4	0
Clemens, Bros. Ltd., Messrs. (Provident Fund.) ...	10	0	0
Clemens, S. T., Esq.	7	0	0
Clemens, T. R., Esq.	7	0	0
Clifford, W., Esq.	2	2	0
Clubb, Mrs. P.		2	6
Cobring, R., Esq.	1	1	0
Cockerill, Mrs. E.		2	6
Cohen, A., Esq.	1	1	0
Collingwood, Mrs.		2	6
Collins, Miss A. E.	1	1	0
Carried forward	200	8	6

ANNUAL SUBSCRIPTIONS.

	£	s.	d.
Brought forward	200	8	6
Cormack, J., Esq.		10	0
Cottle & Son, Messrs. W. J.	1	1	0
Courquin, Mrs. S.		2	6
Courtois, R., Esq.	2	2	0
Cousins Ltd., Messrs. W. & R.	2	2	0
Coward, J., Esq.	2	2	0
Cox, G., Esq.	2	2	0
Cox, Mrs. G.	1	1	0
Crighton, Mrs. E. E.	2	2	0
Crosbie Marriner & Co. Ltd., Messrs.	1	1	0
Crow, Mrs. F.		3	6
Curwen Press, Messrs. The	1	1	0
Daly, W. L., Esq.		2	6
Daultry, Alfred, Esq.		10	0
Davis, George, Esq.	1	0	0
Davis, Mr. and Mrs. John	3	3	0
Davison, Miss A.	2	2	0
Davison, Miss A. E.	2	2	0
Dean, R., Esq.		5	0
Deanery Lodge of Freemasons, The No. 3071	10	10	0
Deans (Outfitters) Ltd., Messrs.	1	1	0
Denham, A. F., Esq.	1	1	0
Denham, Mrs. E.		10	6
Dennison, Mrs. W.	4	4	0
Dental Manufacturing Co. Ltd., Messrs.		10	0
Dowsett, Mrs. E.		10	0
Druitt, George, Esq.	2	0	0
Dryer, H. J., Esq.		5	0
Duncan Flockhart & Co. Ltd., Messrs.	1	1	0
Dunton, A. J., Esq.	1	0	0
East Ham Evening School of Commerce, The	10	0	0
East Ham, Manor Park and Ilford Synagogue, The (Ladies' Guild.)	1	1	0
East Ham North Junior Imperial League, The ...		10	6
East Ham Presbyterian Church of England, The ...	1	1	0
East Ham Presbyterian C. of E. Sunday School, The	2	0	0
East Ham Schools' Hospital and Nursing Fund, The	200	0	0
East Ham Technical College Hospital Fund, The	30	0	0
East Ham and Upton Park Auxiliary, The	5	0	0
East Ham Wesleyan Mission, The	5	0	0
Eastern Suburban Football League, The	5	5	0
Ebdell, Mr. and Mrs. T. W.	1	1	0
Edwards, Mrs. L.		2	6
Carried forward	508	16	6

ANNUAL SUBSCRIPTIONS.

	£	s.	d.
... Brought forward	508	16	6
Elite Cycling and Social Club, The	1	11	6
Elston, Mr. and Mrs. G.	1	1	0
Elston, Mrs. J.	1	1	0
Evans Co. (Leytonstone) Ltd., Messrs.	2	2	0
Evans, & Sons, Messrs. J.	2	2	0
Evans, R. J., Esq.	1	0	0
Fielding, T. H., Esq.	1	1	0
Finch, H. A., Esq.		5	0
Fish, W. A. Esq., ...	2	2	0
Fitzgerald, Miss A. E.		5	0
Fletcher, Robert, Esq.		10	6
Forsey, A., Esq.		5	0
Foster Bros. Ltd., Messrs.	1	1	0
Fox, Cecil H., Esq.	5	5	0
Freeman Hardy & Willis Ltd., Messrs.	1	1	0
Fretwell Heating Co., Messrs.	5	5	0
Frisby Ltd., Messrs. J.		10	6
Fryer Stapleton & Co. Messrs.	1	1	0
Gas Light & Coke Co., Messrs.	5	5	0
Gayler, A. E., Esq.	1	1	0
Geapin, Thomas, Esq.		7	0
Gee, Sidney H., Esq.		10	0
Geeson, Mrs. E. M.	5	0	0
Giffin, Mrs.		5	0
Glen Rosa Laundry Co. Ltd., Messrs.	5	5	0
Good Intent Hospital Aid Society, The (Parent Branch)	2	2	0
Goodman, R. F., Esq.		10	6
Goymer, Miss Marjorie		5	0
Graham, W. T., Esq.	4	4	0
Gray Hodge Ltd., Messrs.	1	1	0
Great Metropolitan Window Cleaning Co. Ltd., Messrs.	1	1	0
Green, A., Esq.		10	0
Green, J., Esq.		10	0
Green, Sidney, Esq.	1	1	0
Green, S. A., Esq.	1	1	0
Green, T. C., Esq.		10	0
Greenwood, T., Esq.	1	1	0
Greig Ltd., Messrs. David	1	1	0
Guy, J. W., Esq.		10	0
Hackshall, Mrs. H.	3	3	0
Hale, Mrs. L. A.	1	0	0
Carried forward	573	9	6

ANNUAL SUBSCRIPTIONS.

	£	s.	d.
Brought forward	573	9	6
Hampson, W., Esq.	2	16	0
Harper, H. L., Esq.	7	0	0
Harris, Mr. and Mrs. J. H.	1	1	0
Harris, L. Esq.	2	2	0
Hartigan, Miss Joan		2	6
Hatcher, Mrs. Edith F.		5	0
Hawes, E. A., Esq.	1	0	0
Hawkins & Sons Ltd., Messrs. John	1	1	0
Haylock, Mrs. A.		10	0
Haysom, Mr. and Mrs. S. H.	10	10	0
Hazell, H. C., Esq.	1	0	0
Henley, Mrs. A.		10	0
Henleys' Telegraph Works Co. Ltd., Messrs. W. T. (Hospital and Benevolent Fund.)	5	0	0
Henwood, Harry, Esq.	2	2	0
Hicks, P. G., Esq.	2	2	0
Hillyard, Mrs. F.		2	6
Hircock, John T., Esq.	1	1	0
Hitchcock, C. E., Esq.	5	5	0
Hodnett, Edwin, Esq.	1	1	0
Hodson, Rev. M. O.	1	1	0
Holden, Mrs. M. C.	1	0	0
Holmes, A., Esq.	1	1	0
Holmes, Mrs. B.	2	2	0
Homewood, B., Esq.	2	2	0
Hopping, C. R., Esq.	1	1	0
Horner & Co. Ltd., Messrs. G. W.	1	1	0
Horsley Bros., Messrs.	2	2	0
Hospital Saving Association, The, Group E. 413.	5	5	0
Hovis Ltd., Messrs.	4	4	0
Hudson, E. J., Esq.	1	1	0
Hulbert, A., Esq.	2	2	0
Hurd, H., Esq.	2	0	0
Hurford, J. A., Esq.		5	0
Imperial Chemical Industries Ltd., Messrs.	2	2	0
Imperial United Athletic and Social Club, The		10	0
In memory of J. Ellis Smith	1	0	0
Independant Order of Oddfellows, The, Loyal Albert Lodge No. 2763.	2	2	0
Independant Order of Oddfellows, The, Loyal Invincible Lodge No. 7080.	1	1	0
Irons, Mrs. A. S.	2	2	0
Jackson, Ruston & Keeson, Messrs.		10	0
Carried forward	653	14	6

ANNUAL SUBSCRIPTIONS.

	£	s.	d.	£	s.	d.
Brought forward				653	14	6
Jones, A. E., Esq.					10	0
Jones, W. T., Esq.					5	0
Jones and Sidwell, The Misses					10	0
Joseph, Harold, Esq., F.A.L.P.A.				2	2	0
Karbe, Mr. W. and Mrs. L.					5	0
Kasman, S., Esq.					10	6
Keeler, Mrs. E.					10	0
Keenan, E., Esq.				1	0	0
Kellcher, Mrs. M.					3	0
Kelvinator Ltd., Messrs.				1	1	0
Kempston, Miss A. C.				2	2	0
Kenner, S. A., Esq.				1	1	0
King, R., Esq.				3	3	0
Kingdon, Walter, Esq.				1	1	0
Kneller, Thomas, Esq.					10	0
Knowler, A. J., Esq.				1	0	0
Lait, T. H., Esq.					10	6
Lamprell, Miss Bessie					5	0
Langham, Albert S., Esq.					5	0
Lawrence, Mrs. G. L.				1	8	0
Lawrence, H. J., Esq.				1	1	0
Leader Bros., Messrs. S.				1	1	0
Lee, A. R., Esq.					5	0
Lee, J., Esq.					10	6
Levy, M., Esq.					7	6
Lewis Stores, Messrs. John				2	2	0
Licensees' Bed, The (per Harry A. Smith, Esq.)						
Averre, H., Esq.	1	1	0			
Barclays Bank Ltd., Messrs.	5	5	0			
Buchanan & Co. Ltd., Messrs. J.	1	1	0			
Cahill, W., Esq.	10	10	0			
Collinson, Mrs.		10	6			
Cope, A. J., Esq.	2	2	0			
Curtis, A. B., Esq.	1	1	0			
Dewar & Sons Ltd., Messrs. J.	1	1	0			
Distillers Agency Ltd., Messrs.	1	1	0			
Gamble, Mrs. A. M.	1	0	0			
Gomm, Messrs. H. & F.	3	3	0			
Haig & Co. Ltd., Messrs. J.	1	1	0			
Hodgkin & Wood, Messrs.	1	1	0			
Irons, Messrs. W. & T.	5	5	0			
Keep, J. H., Esq.	5	5	0			
Knight, R. A., Esq.	1	1	0			
Carried forward	41	8	6	677	3	6

ANNUAL SUBSCRIPTIONS.

	£	s.	d.	£	s.	d.
Brought forward	41	8	6	677	3	6
Langman, C., Esq.	5	0	0			
Mitchell & Co., Messrs.	1	1	0			
Page, G. O., Esq.	2	2	0			
Palmer, G. W. B., Esq.	2	2	0			
Player & Sons Ltd., Messrs. J. ...	1	5	0			
Press, F. H. J., Esq.	5	5	0			
Sayers, A. E., Esq.	1	1	0			
Smith & Sons Ltd., Messrs. F. ...	5	5	0			
Smith & Sons Ltd., Messrs. G. A.	10	10	0			
Smith, Harry A., Esq.	3	7	0			
Venner & Co. Ltd., Messrs.	1	1	0			
Walker & Sons Ltd., Messrs. J. ...	1	1	0			
Watts, P., Esq.		10	6			
Wills Ltd., Messrs. W. D. & H. O.	1	1	0			
				82	0	0
Lill, George D., Esq.				1	1	0
Lipert, P., Esq. (the late)					10	6
Lismore, Mr. and Mrs. J.					10	0
Liverpool Victoria Friendly Society, The				3	3	0
Lloyd, Mrs. C.				2	2	0
Lloyd, Hubert H., Esq.				5	5	0
Lloyds Bank Ltd., Messrs. (East Ham Branch) ...				2	2	0
Loder, Mrs. A. V.				1	0	0
Loe, Miss Annie					2	0
Lohden, J. W., Esq.				5	5	0
Lohden, Mrs. J. W.				5	5	0
London Co-operative Society, Ltd., Messrs. ...				12	12	0
London Football Association, The				10	10	0
London Midland and Scottish Railway, The (Hospital Fund)				21	0	0
Loveday, H. L., Esq.				1	10	0
Lowrie, W., Esq.					10	0
Lusty & Sons, Ltd., Messrs. W.				1	1	0
Lynch, Mrs. E. H.					2	0
Mc. D. Mann & Co. Ltd., Messrs. C.				1	1	0
MacFisheries, Messrs.				2	2	0
McGiff, Mrs. A.					10	6
McGiff, T. M., Esq. J.P.				1	1	0
McIntosh, W., Esq.					10	0
Mackinnon, Miss Isabella				2	2	0
Mann Crossman & Paulin Ltd., Messrs.				25	0	0
Manning, Mrs. A.					10	0
Manning, H. C., Esq.				2	2	0
Carried forward				867	12	6

ANNUAL SUBSCRIPTIONS.

	£	s.	d.
Brought forward	867	12	6
Mansfield, Messrs. Thomas	3	3	0
Mark Liell & Son, Messrs.	10	10	0
Marks & Spencer Ltd., Messrs.	1	1	0
Marsh, Mrs. E. M.		5	0
Marsh, Miss G. E.		5	0
Martin, Mrs.		2	6
Martin, J., Esq.		2	6
Martin, William, Esq. (In appreciation)		10	0
Masters & Co. Ltd., Messrs. J. John	10	0	0
Matthews, Mrs. E.	1	1	0
Matthews, Miss H.		10	0
May, Mrs. E.		10	0
Maycock, T. L., Esq.	3	0	0
Mayor, His Worship the (Ald. W. W. Bagot, J.P.)	1	1	0
Maypole Dairy Co. Ltd., Messrs.	1	1	0
Meadow Dairy Co. Ltd., Messrs.	1	1	0
Methylating Co. Ltd., Messrs.		5	0
Minnikis, Mrs. N.	2	2	0
Mitchell, G. F., Esq.	2	2	0
Moore, David, Esq.	2	2	0
Moore, Mrs. E.		10	0
Musson, Mrs. A. M.		10	0
Nestle & Anglo Swiss Condensed Milk Co., Messrs.	2	2	0
Newick, Mrs. A.		10	0
Nicoll & Sons, Messrs. C. A.	14	0	0
Niner, Mrs. A.		5	0
Northcott, F., Esq.		5	0
Norton, G. W., Esq.	2	2	0
Otto, Charles, Esq.	1	1	0
Ousman, Miss E.	1	1	0
Papworth, Noble A., Esq. J.P.	3	3	0
Paragon Hospital, Caxton Home Benevolent Fund, The	10	0	0
Partridge, Mr. and Mrs. W. S.		10	6
Patrick, H., Esq.	2	2	0
Pearl Assurance Co. Ltd., Messrs.	2	2	0
Pendlebury, A., Esq.	2	2	0
Penfold, Miss S. F.		10	0
Penn, Mrs. C. M.	1	1	0
Phillips, Miss Olive		10	0
Phillips, T., Esq.	1	0	0
Picken, F., Esq.	5	0	0
Pilgrim, J., Esq.	1	1	0
Carried forward	959	14	0

ANNUAL SUBSCRIPTIONS.

	£	s.	d.
Brought forward	959	14	0
Pinhorn, L. H. F., Esq.		5	0
Plashet Club Ltd., Messrs.	2	2	0
Plashet Lodge of Instruction, The	1	1	0
Poole, J. W., Esq.		10	6
Port of London Authority, The	10	0	0
Port of London Authority, The (Staff of Meat Dept., Victoria and Albert Dock.)	1	1	0
Poulten, G. A., Esq.	2	2	0
Prudential Assurance Co. Ltd., Messrs.	65	0	0
Pyne, R. G., Esq.	1	1	0
Ratcliffe, T., Esq.	2	2	0
Rees-Mogg, Mrs. Graham	1	1	0
Reid, T. H., Esq.	1	0	0
Rennie, C. O., Esq.	1	1	0
Reynolds, & Son, Ltd., Messrs.		10	6
Rippin, E. V., Esq.	1	1	0
Rippin & Son Ltd., Messrs. E. V.	1	1	0
Rising, Mrs. Lilian	1	0	0
Roberts, George, Esq.	1	0	0
Roberts Stores Ltd., Messrs. J. R.	2	2	0
Roberts, Thomas, Esq.		10	0
Robertson & Woodcock Ltd., Messrs.	10	10	0
Robinson, Mrs. E. K.	2	2	0
Robinson, Mrs. M. A.		5	0
Robinson, T., Esq.	2	2	0
Rodd, W. H. H., Esq.	1	1	0
Rotary Club of East Ham, The	5	5	0
Royal Exchange Assurance, The	10	0	0
Royal Liver Friendly Society, The	2	2	0
Royal London Mutual Insurance Society, Ltd., Messrs.	10	10	0
Russell, Miss G.		10	0
Rutter, Ernest, Esq. M. P. S.	1	1	0
St. Stephen's Slate Club.		15	6
Sainsbury, Ltd., Messrs. J.	1	1	0
Sandford, A., Esq.	1	1	0
Sawyer, A., Esq.		10	0
Scarf, F., Esq.	2	2	0
Scarlett, Master George		5	0
Scowen, Mrs. F.	2	2	0
Sellick, Mrs. L.		3	0
Seymour, H. C., Esq.	5	5	0
Shadrack, E. A., Esq. J.P.	25	0	0
Carried forward	1138	17	6

ANNUAL SUBSCRIPTIONS.

	£	s.	d.
Brought forward	1138	17	6
Sharpless, Mrs. and Miss	1	0	0
Sharpless, S., Esq.	2	2	0
Shaw Savill & Albion Co. Ltd., Messrs.	5	5	0
Shelley, Mrs. G.		2	6
Shenker Bros., Messrs.		10	6
Shiels, Mrs. F. M.		10	0
Simmons, Mrs. M. A.	1	0	0
Skinner, Mrs.		2	6
Smith, Frank, Esq.	10	10	0
Smith, George, Esq.	10	10	0
Smith, John, Esq. (Durham Road.)	2	2	0
Smith, John, Esq. (Lincoln Road.)	1	1	0
Smith, R. C., Esq.	2	2	0
Smith, W. Leonard, Esq.	1	1	0
Smith & Nephew Ltd., Messrs. T. J.		10	6
Snedden, H., Esq.	2	16	0
"Solus" Electrical Co., Messrs.		10	6
Sparks, J. W., Esq.	2	2	0
Spooner, Mr. and Mrs. S. S.	2	2	0
Stacey, Miss A. E. M.	1	0	0
Stacey, Mrs. A. L.	1	0	0
Stacey, E. C., Esq.	1	0	0
Stalley, A., Esq.	2	2	0
Steng & Son, Messrs. L.	1	1	0
Stockdale, A. R., Esq.		5	0
Stokes & Sons Ltd., Messrs. J.	20	0	0
Sweetman & Crocker, Messrs.	1	1	0
Tann, Captain, E. J., ...	1	1	0
Taylor, G. A., Esq.	2	2	0
Taylor Walker & Co. Ltd., Messrs.	5	5	0
Telling, Mrs. E. C.		2	6
Thomas, A. G., Esq.	3	3	0
Thompson, Cr. and Mrs. E. H.	2	2	0
Thompson, H., Esq.	1	0	0
Tinton, Captain B. T.	1	1	0
Titcomb, Mr. and Mrs. A. G.		5	0
Tomkins, J., Esq.	2	2	0
Tomlinson, T. M., Esq.	2	2	0
Tornstein, S., Esq.		10	6
Townsend, H. W., Esq.	2	2	0
Trimby, H. A., Esq.		10	6
Union Castle Mail Steamship Co. Ltd., Messrs. (Works Benevolent Fund)	10	0	0
Carried forward	1245	14	6

ANNUAL SUBSCRIPTIONS.

	£	s.	d.	£	s.	d.
Brought forward				1245	14	6
United Methodist Church, Slate Club, The				2	2	0
Venerable Bede Lodge of Freemasons, The				2	2	0
Wadhams, G. H., Esq.				1	1	0
Wall, George S., Esq.					5	0
Wanstead Lodge of Freemasons, The No. 3524 ...				2	2	0
Wanstead Lodge of Instruction, The				1	1	0
Watson, Miss E.				2	2	0
Whitworth, Mr. and Mrs. Frank				5	5	0
Wilme Collier Ltd., Messrs. A.				5	0	0
Wilson, E. H., Esq.				1	0	0
Wilson & Whitworth, Ltd., Messrs.				5	5	0
Wodderspoon & Co. Ltd., Messrs.				1	1	0
Wood, A. E., Esq.				2	2	0
Wood, Miss Grace A.				2	2	0
Woodger, G. J. H., Esq.				1	1	0
Woodgrange Lodge of Freemasons, The No. 2409.				5	5	0
Woodgrange Sanitary Laundry Co., Messrs.				1	1	0
Woods, Miss Clara					5	0
Woolworth & Co. Ltd., Messrs. F. W.				1	1	0
Wyse, R. C., Esq.				1	1	0
Young, Mrs.				1	1	0
Young, J., Esq.				2	2	0
House to House:—						
Per H. J. Bell, Esq.						
Bell, H. J., Esq.		2	6			
Bell, Mrs. L. M.		2	6			
Blackmore, —., Esq.			6			
Box, V. S., Esq.		2	6			
Cornwell, L., Esq.		5	0			
Coyte, O. A., Esq.		2	6			
East, Mrs.		2	6			
Fisher, Mrs.		5	0			
Glickham, Mrs.		2	6			
Hadland, John, Esq.	1	1	0			
Hadland, L., Esq.		2	6			
Hoskins, —., Esq.		2	6			
Keller, —., Esq.		2	6			
King, Mrs. L.		2	6			
Mills, & Son, Messrs.		2	6			
Newell, —., Esq.		2	6			
Newell, Mrs.		2	6			
Parish, —., Esq.		2	6			
Pringle, —., Esq.		2	6			
Carried forward	3	9	0	1291	1	6

ANNUAL SUBSCRIPTIONS.

	£	s.	d.	£	s.	d.
Brought forward	3	9	0	1291	1	6
Solomon, —., Esq.		2	6			
Weall, J., Esq.		2	6			
Wing, —., Esq.		2	6			
				3	16	6
Per Miss M. C. Dawe.						
Bailey, Mr. and Mrs.		2	6			
Blade, Mr. and Mrs.		5	0			
Dawe, Mr. and Mrs.		2	6			
Green, Mr. and Mrs.		2	6			
Hatch, Mr. and Mrs.		5	0			
Hood, Miss		2	6			
Innes, Mr. and Mrs.		2	6			
Salter, W. H., Esq.		2	6			
Seymour, Mrs.		2	6			
Weeks, Mr. and Mrs.		2	6			
Woodcroft, Mr. and Mrs.		2	6			
Sundry Small Amounts.	1	9	6			
				3	2	0
Per Mrs. C. Dowsett.						
Branch, Mrs.		1	0			
Buchan, Mrs.		2	0			
Butterworth, —., Esq.		2	6			
Chambers, J., Esq.	1	0	0			
Clarke, Mrs.		5	0			
Dowsett, Mrs. C.		2	6			
Filby, Mrs.		5	0			
Fuller, Mrs.		2	6			
Henlen, Mrs.			6			
Hinton, Mrs.		5	0			
Hurry, G. R., Esq.		10	0			
James, F. W., Esq.		2	6			
James, L. T., Esq.		2	0			
Lamming, R. J., Esq.		5	0			
Lowe, Mrs.		2	0			
North, Mrs.			6			
Perry, —., Esq.		2	6			
Phillips, A. W., Esq.		2	6			
Radford, Miss		2	6			
Seago, Mrs.		2	6			
Setchell, O. E., Esq.		5	0			
Smith, H., Esq.		4	0			
Stoddart, Mrs.		2	6			
Carried forward	4	9	6	1298	0	0

ANNUAL SUBSCRIPTIONS.

	£	s.	d.	£	s.	d.
Brought forward	4	9	6	1298	0	0
Stroud, W. T., Esq.		5	0			
Surry, Mrs.		1	6			
Taylor, Miss		2	6			
Townsend, —., Esq.		1	0			
Williams, Miss			6			
				5	0	0
Per R. T. Hartigan, Esq.						
Debenham, Mrs.		2	6			
Debenham, Miss I.		2	6			
Fowler, F., Esq.		2	6			
Stokes, Miss I.		10	0			
Stokes, Miss M.		2	6			
Tomlins, Mrs.		2	6			
Tomlins, Miss I.		2	6			
				1	5	0
Per H. J. K.						
Atkins, T., Esq.		2	6			
Bales, Mrs.		2	6			
Cullingford, Mrs.		2	6			
Dingley, W. R., Esq.		2	6			
Hind, —., Mrs.		2	6			
Hocken, Mrs.		2	6			
Martin, Mrs.		2	6			
Nelson, Mrs.		2	6			
Pridder, Mrs.		2	6			
Rider, Mrs. A.		2	6			
Smith, W. Leonard, Esq.		2	6			
Sutton Mrs., J.		2	6			
Ward, Mrs.		2	6			
				1	12	6
Per W. L. Paige, Esq.						
Bridgewater, Mrs.		5	0			
Lee, J., Esq.		2	6			
Lee, J. G. F., Esq.		2	6			
Pilton, T. W., Esq.		2	6			
Smith, Miss		1	0			
Stables, A. M., Esq.		2	6			
					16	0
Per Mrs. M. A. Perry.						
Harris, Mrs.		2	6			
Harris, G., Esq.		5	0			
Perry, Miss E.		2	6			
Carried forward		10	0	1306	13	6

ANNUAL SUBSCRIPTIONS.

	£	s.	d.	£	s.	d.
Brought forward		10	0	1306	13	6
Perry, F. H., Esq.		2	6			
Perry, G., Esq.		2	6			
Perry, Mrs. M. A.		10	6			
				1	5	6
Per Mrs. F. A. Stewart (1932).						
Anderson, —., Esq.		2	6			
Burns, —., Esq.		2	6			
De Save, —., Esq.		2	6			
Hurdon, —., Esq.		2	6			
Partridge, —., Esq.		5	0			
Towell, Mrs.		2	6			
Upsdale, H. R., Esq.	1	1	0			
				1	18	6
Per Mrs. F. A. Stewart (1933).						
Anderson, —., Esq.		2	6			
Burns, —., Esq.		2	6			
De Save, —., Esq.		2	6			
Filby, Miss		2	6			
Loveland, Mrs.		2	6			
Partridge, —., Esq.		5	0			
Sandford, Miss		2	6			
Thornton, Dr.		10	6			
Upsdale, H. R., Esq.	1	1	0			
				2	11	6
				£1312	9	0

DONATIONS

TO THE GENERAL FUND.

Received between 1*st January and* 31*st December,* 1933.

	£	s.	d.
Alexandra Day Committee	200	0	0
Andrew, Mrs. M. A.		5	0
"Anonymous."	1	0	0
"Anonymous."		1	2
Anstead, O. R., Esq. J.P.	10	10	0
Archer, Misses Edna and Patsy		1	0
Association of East Ham Bowling Clubs, The ...	8	8	0
Austins of East Ham Ltd., Messrs. (Sports and Social Club.)	4	5	7
Baker, Harry, Esq. (the late) (In appreciation) ...	1	0	0
Barking Borough Council.	105	0	0
Bayer Products Ltd., Messrs.	1	1	0
Bayman, P. A., Esq.	25	0	0
Bedford Institute Association, The		13	1
Bell, A. T., Esq. (In appreciation)		5	0
Bellinger, H., Esq.		5	3
Benbow, Miss Elsie		4	0
Bensley, Mrs. A.		10	0
Bernhard Baron Charitable Trust, The	100	0	0
Biland, A., Esq.	1	1	0
Bolt, Mrs. M. (In appreciation)		5	0
Boreham, A. E., Esq.		2	6
Boultwood, Mrs. F. H. (In appreciation)		5	0
Boultwood, Cr. G. W., J.P.	5	5	0
Brampton Road Fellowship, The	10	0	0
Bretton, H., Esq.	2	2	0
Brewster, Mrs. J.		2	6
Bridgewater, Miss Ruth		2	6
Brown, Ralph G. C., Esq.	2	0	0
Bull, Mrs. J. (the late)		10	0
Burchell, Mrs. N.		2	0
Cables and Wireless Hospital Fund, The (In appreciation)	5	0	0
Carlyle School of Dancing and Physical Culture, The	9	9	0
Carreras Cinema, (Norwood) Ltd., Messrs. (Regal Cinema).	37	19	4
Carrie, W. C., Esq.		4	0
Chilton, A. C., Esq.		2	6
Christmas Stocking Fund.	4	19	10
Carried forward	538	1	3

DONATIONS TO THE GENERAL FUND.

	£	s.	d.
Brought forward	538	1	3
Clark & Co. Ltd., Messrs. Alexander	1	1	0
Claydon, L., Esq.		10	0
Clayton, Aniline Co. Ltd., Messrs.	1	1	0
Coleman, Mrs. F. (In appreciation)		5	0
Cormack, J., Esq.		7	6
Cornwell, Mrs. J.	5	5	0
Costin, E. L., Esq.		10	0
County of London Electric Co. Ltd., Messrs. (Employees).	10	0	0
Courthope, Miss E. M.	2	0	0
Cox, F., Esq. (In appreciation)		2	0
Craddock, Mrs.		2	6
Cummings, Miss Elsie		2	6
Curruthers, Mrs.		5	0
Dagenham Town Football Club, The	1	2	0
Dalgleish, Mrs. Ogilvy	1	0	0
Davis, Mrs. J. M.	2	0	0
Davis, W., Esq.		2	6
Davison, Miss A. E. (In appreciation)	2	2	0
Denhard, C., Esq.		5	0
Douglas, W., Esq.		5	0
"Duke's Head," The (Proceeds of Renown and Essex Bus Co. Dinner, per T. J. Davey, Esq.)	1	0	0
Durrant, Miss Kathleen		1	6
East Ham Cinemas, The Licensees of (per East Ham Borough Council).	1200	0	0
East Ham Coroner's Court, The (per Messrs. Agg and Knowler).		10	0
East Ham Kinema, The (Birthday Fund).	6	17	0
East Ham Labour Hall Club and Institute, The (George Nicholls Cup Competition.)		16	0
East Ham Memorial Hospital Football Cup Competition, The	57	15	0
East Ham Memorial Hospital Ladies' Aid Committee, The	500	0	0
East Ham Memorial Hospital Thursday Football Cup Competition, The	5	14	6
East Ham Memorial Hospital Welfare Society, The	900	0	0
East Ham Methodist Mission Sunday School, The (Heather Day.)	84	10	11
East Ham North Brownies, The	3	13	3
East Ham North Women's Liberal Association, The	1	1	0
East Ham Parish Church, The	1	13	3
Carried forward	3330	1	8

DONATIONS TO THE GENERAL FUND.

	£	s.	d.
Brought forward	3330	1	8
East Ham School's Football Association, The	1	1	6
East London Merchants Association, The	2	12	6
Eastern District Post Office, Clerks and Telegraphists Association, The	5	0	0
Eccles, E. E., Esq.	1	1	0
Edwards, Leslie, Esq. (In appreciation)		10	0
Egan, Mrs. E.		7	6
Elliott, A. J., Esq. (In appreciation)	1	0	0
Elliott, Mrs. A. J. (In appreciation)	1	0	0
Ephazone Co., Messrs.	1	1	0
Evans, John, Esq.		5	0
Fenton, Bernard, Esq. (In appreciation)	1	1	0
Ferden Tennis Court Co. Ltd., Messrs.		10	6
Fleming, R. R., Esq.	8	8	0
Foulds, Mrs. M. H. (In appreciation)	5	0	0
Gas Light & Coke Co., Messrs.	10	10	0
Gibbs, Mrs. Grace		3	0
Godfrey & Duchêne, Messrs.		5	0
Gray Ltd., Messrs. Geo. E.	25	0	0
H & G. (Norwood) Ltd., Messrs. (Regal Cinema)	84	15	3
H. & G. (Tower Bridge) Ltd., Messrs. (Troc-ette Cinema)	48	12	1
Hake, A. J., Esq.		10	0
Harman, C., Esq. (In appreciation)		10	0
Hartley, Miss Dorothy		5	0
Harvey, John, Esq.	1	0	0
Hedges, —., Esq.	1	10	0
Henderson, T. C., Esq.	1	1	0
Herapath Bros., Messrs.	2	2	0
Hilbery, G., Esq.		12	6
Hill, Mrs. A. L. (In appreciation)		2	6
Hine, A. F. W., Esq.		2	6
Holmes, Henry, Esq.		5	0
Hospital Charity Musical Festival, The	4	2	7
Hospital Saving Association, The Groups 131 & E 828.	8	16	0
Hospital Saving Association, The Group No. F 197 (In appreciation)	2	0	0
Hospital Saving Association, The Group EWH 70.		9	11
Hospital Saving Association, The Group E 34. ...	5	0	0
Hospital Saving Association, The Group E 444. ...	2	2	0
Hospital Saving Association, The Lamson Paragon Group E 251	10	10	0
Carried forward	3569	6	0

DONATIONS TO THE GENERAL FUND.

	£	s.	d.
Brought forward	3569	6	0
Hospital Saving Association, The Group E 1163. ...	1	7	6
Houghton, Mrs. R.		2	6
Hutchinson, D., Esq.		1	0
Hutton, Robert, Esq.		5	0
Independant Order of Oddfellows, The Loyal East Ham Lodge No. 7011	26	5	0
Jackson, Mrs. F.		5	0
Jennings, F. B., Esq. (In appreciation)	5	0	0
Johnson, Miss I. B. (In appreciation)		10	0
Jordan, Miss A. (In appreciation)		2	6
Kensington School, The (Senior, Form 1c.)		5	3
Kensington School, The (Senior, Second Year.) ...		4	6
King, Mrs.		5	0
King, Miss Edith		10	0
Kippin, Miss M.		5	0
Langram, Mrs.		10	0
Ledham, E., Esq.		7	6
Lion Hospital Aid Society, The	5	5	0
Lowe, Miss E.	1	0	0
Macaire, J. W., Esq. (In appreciation)	1	1	0
McClean, Mrs. W.		10	0
MacIntosh, Mrs. Daisy		5	0
Marshall, Mrs. E. L. (In appreciation)		5	0
Mitchell, Mrs. T.	10	0	0
Murphy, Mrs. A.		2	6
Nathan, R. A. Freeman, Esq. (In memory of Mrs. Sierlah Nathan.)	1	1	0
Nears, Mrs., S. R. N. (In appreciation)	2	2	0
New Beckton Baptist Football Club, (Charity Match.)	3	15	0
Nowlan, Miss Irene. (In appreciation)		10	0
Odell, Mrs. A. A.		10	0
Odell, Mrs. R. R. (In appreciation)	1	0	0
O'Gorman, T., Esq.	2	10	0
Old Esthamians Society, The	2	2	0
Old Friends Social Society, The (In appreciation)	2	2	0
Paramount Philanthropic Society, The	1	1	0
Paxon, A. C., Esq.		2	6
Pegler, R. N., Esq. (In appreciation)		2	6
Perry, Miss E. (In appreciation)		10	0
Pierce, Edward L., Esq. (In appreciation)	1	11	6
Pike, A., Esq. (In appreciation)		10	0
Pike, W. J., Esq. (In appreciation)	10	10	0
Randall, Miss Marion		6	0
Carried forward	3654	5	9

DONATIONS TO THE GENERAL FUND.

	£	s.	d.
Brought forward	3654	5	9
Rawlings, J., Esq. (In appreciation)		5	0
Reeves, W., Esq. (In appreciation)		2	0
Richardson, Ernest, Esq.	2	2	0
Roneo Ltd., Messrs.		10	6
Ronuk Ltd., Messrs.		10	0
St. Barnabas Men's Bible Class		4	0
St. Bartholomews Girls' Club	3	3	0
St. John's Ambulance Brigade, (No. 8 East Ham Nursing Division.)	1	1	0
St. Michael's Church	1	7	6
Sale of Cigarettes.	13	12	3
Sale of Hospital Writing Pads		5	6
Savings Bank Charity Club, The	2	0	0
Simcoe, W. H., Esq. (In appreciation)	1	0	0
Simons, D., Esq. (In appreciation)		10	6
Smale, Mrs. M. A.		15	0
Smith, Mrs. E.		5	0
Smith, Dr. F. W. G.	2	2	0
Smith, Mrs. L.		3	0
Smith & Co. Ltd., Messrs. W. A.	2	2	0
Smith Senior, Messrs. W.		5	0
Snow, Master Ernest (In appreciation)		6	0
Squire, Mrs. L. V.			6
Squire, R. J., Esq. (In appreciation)		2	6
Stanley, Mrs. F.	2	2	0
Stanton, R., Esq.	2	2	0
Stein, A. Esq.	2	7	6
Stemp, J., Esq.	1	0	0
Stock Exchange Dramatic & Operatic Society, The "Help Yourself" Society	148	0	0
Suburban Developments (London) Ltd., Messrs. ...	50	0	0
Taylor Ltd., Messrs. Edward		10	6
Tennis Tournament	16	6	6
Tomlin, Miss Ivy (In appreciation)		5	0
Tompkins, W. E., Esq.		12	0
Triune Press, Messrs.		10	6
Trundley, A., Esq. (In appreciation)	1	0	0
Turner, R. J. Esq. (In appreciation)		5	0
"Two Old Boys."	1	0	0
Union Cable Hospital and Benevolent Fund, The ...	2	2	0
Verity, Mrs.		10	0
Vicarage School, The (Junior)		10	0
Vincent, Mrs. A. (In appreciation)		10	6
Carried forward	3916	13	6

DONATIONS TO THE GENERAL FUND.

	£	s.	d.
Brought forward	3916	13	6
Watkins, Mrs. A. J.		5	0
Watson, Mrs. (In appreciation)		2	0
Waygood Otis Ltd., Messrs.	1	1	0
West Ham Athletic & Boxing Club, The (Boxing Tournament)	44	0	2
West Ham United Football Co. Ltd., Messrs. ...	210	0	0
West Ham United Football Co. Ltd., Messrs. (Schoolboys' Charity Cup)	22	10	0
West Ham United Football Co. Ltd., Messrs. (per W. J. Cearns, Esq.)	2	2	0
West Ham United Football Co. Ltd., Messrs. (per G. F. Davis, Esq.)	10	0	0
West Ham United Football Co. Ltd., Messrs. (per F. R. Pratt, Esq.)	7	7	0
Williams, Mrs. A., J.P.	3	3	0
Wilson, Thomas W., Esq.		10	0
Wireless Appeal, (per Miss Ellaline Terriss)	413	1	8
Wood, Mrs. F. (In appreciation)		2	0
Woodcock, Miss M.		10	0
Young Judeans Philanthropic Society, The South Essex (Proceeds of Dance)	8	15	10
Zodiac Lodge of Freemasons, The No. 2615.	5	5	0
	£4645	8	2

BOX COLLECTIONS.

Received between 1st January and 31st December, 1933.

	£	s.	d.
Arthy, C., Esq.		1	1
Austins of East Ham Ltd., Messrs.		19	8
Avery, A., Esq. (Red Indian Chief.)	12	2	5
Barbet, E. J., Esq.		2	0
Bard, H., Esq.		2	0
Beer, Mrs.	1	6	3
"Black Lion," The (per T. Maskell, Esq.)	9	1	1
Blackman & Conrad, Messrs.		14	2
Boleyn, Social and Sports Club, The		1	2
Bostock, F. S., Esq.		2	0
Breeden, A. H., Esq.		7	0
Brill, & Co., Messrs.		2	0
Brown, Mrs. B. R.		15	10
Browning's Electrical Co., Messrs.	2	7	10
Burt, H., Esq.		17	4
Canning, Miss F. E.		18	5
Carey, Mrs.		16	6
Carlton Cafe, The (Romford Road,)			3
Cheke & Co., Messrs. R. (Staff)		17	9
Cheshire, Mrs. R.		7	0
Child, Miss Lily		9	0
Churchill, C., Esq.		6	6
Cousins Ltd., Messrs. W. & R.		1	7
Creasey, J. F., Esq.		3	6
Dean, R., Esq.		1	3
Diaper, Mrs.		17	10
"Dicky Birds," The (per Messrs. Edwards & Co.) ...		10	11
"Duke of Fife," The (per Z. Pettitt, Esq.)		7	0
"Earl of Essex," The (per G. W. B. Palmer Esq.) ...		2	9
East Ham Co-operative Women's Slate Club, The	6	7	3
East Ham Grammar School for Girls, The Carol Singers (per Miss Moger.)	2	0	0
East Ham Labour Hall Club & Institute, The		12	1
East Ham South Conservative Club, The			9
East Ham South Junior Imperial League, The (Carol Singers.)	1	10	0
Edelstein, Mrs.			6
Edwards, Mrs. J.	1	8	6
Ellen, R. P., Esq.			7
Essex Ophthalmic Institute, The		12	0
Evans Co. Ltd., Messrs.		9	10
Figden, Miss		1	9
Carried forward	48	5	4

BOX COLLECTIONS.

	£	s.	d.
Brought forward	48	5	4
Flint, Mrs.		3	2
Foster, A., Esq.	2	8	3
Fox, Cecil H., Esq.		12	6
Frear, A., Esq.		1	2
Frederickson Ltd., Messrs.		3	2
Freedman, Mrs. H.		5	8
Gas Light & Coke Co., Messrs. (Employees of Engineers Dept.)	2	10	0
Gillard Bishop, J. J., Esq.		1	6
"Golden Fleece," The (per F. Jones, Esq.)		5	0
Golding, G. C., Esq.		1	4
Goodman, R., Esq.		14	11
Green, Messrs. S. A. (Employees.)	1	0	0
"Green Man," The (per W. Cahill, Esq.)		3	5
Greig Ltd., Messrs David, (Green Street.)		2	8
Greig Ltd., Messrs. David, (High Street North.) ...		1	2
Hacker, Master Jack		2	2
Harvey, Mrs. E. E.		11	0
Hospital Boxes	198	3	0
Huxtable, W. J., Esq.		2	0
Jacobs & Co., Messrs.		14	2
Joseph, Master Kenneth		16	9
King, R., Esq.		15	6
Laurie, J., Esq.		3	9
Leighton Coach Co., Messrs.		5	1
Lohden, J. W., Esq.		12	0
London Co-operative Society. Ltd., Messrs.		3	3
London Passenger Transport Board, The (Omnibuses Central, Forest Gate Garage.)	11	16	1
London Passenger Transport Board, The (Omnibuses Central, Upton Park Garage.)	2	15	5
Lovetts Ltd., Messrs.			6
Lyons, Arthur J., Esq.		2	0
Mace, Mr. and Mrs. S. J.		2	11
Maltby, G., Esq.		4	11
Manor Park Constitutional Club, The	3	17	10
Marks, Geoffrey, Esq.		4	9
Maycocks Electric Laundry Co. Ltd., Messrs.	2	10	10
Moncrief & Sansum, Messrs.		11	9
Mortlock, Mrs. J.	20	0	0
Newton Ld., Messrs. W. H.		8	0
Northcott, C. N., Esq.		4	1
Pamment, Sidney P., Esq.		8	4
Carried forward	302	15	4

BOX COLLECTIONS.

	£	s.	d.
Brought forward	302	15	4
Price, & Sons, Messrs. E. J.		3	8
Price, W. J., Esq.		10	0
Ralph, W., Esq.		1	4
"Rising Sun," The (per A. E. Sayers, Esq.)		1	0
"Ruskin Arms," The			10
Russell Ltd., Messrs. E. H.		3	5
Seymour, Ltd., Messrs. D.		1	10
Shirley Bros., Messrs.		7	6
Smith, Mrs. (Shrewsbury Road.)		6	1
Smith, Mrs. (West Road)		7	0
Stamford Working Men's Club and Institute, The ...		19	6
Stedman, A., Esq.	2	13	10
Stewart & Son, Messrs. G. W.		5	9
Taylors (Chemists), Messrs.		1	0
Townsend, A., Esq.		2	0
Vincke, Mrs. P. E.	1	15	1
Weintroub Bros., Messrs.		1	2
Westfield, W., Esq.		4	4
Wheeley, A. J. K., Esq.		2	8
Wollf, A. D., Esq.		19	2
Wyman, Mrs. Lily		12	6
	£312	15	0

(Photograph by Edwards & Co.)

The Main Operation Theatre, shewing Sterilizing Room.

(Photograph by Edwards & Co.)

The Male Medical Ward containing 19 beds.

DONATIONS, POUND WEEK.

July 10th to July 17th, 1933.

	£	s.	d.
Cahill, W., Esq.	1	0	0
East Ham Grammar School for Boys, The	4	2	0
Hospital Saving Association, The Group E 34. ...	1	0	0
Pickens Stores, Messrs.		10	6
Sutton, I. C., Esq.	1	0	0
Vicarage School, The (Junior)		15	0
Sundry Small Amounts		17	7
	£9	5	1

DONATIONS FROM THE CENTRAL FUNDS.

Received between 1st January and 31st December, 1933.

	£	s.	d.	£	s.	d.
Hospital Sunday Fund				300	0	0
King Edward's Hospital Fund						
Ordinary Grant	1802	0	0			
Grant to Reduction of Debt.	500	0	0			
				2302	0	0
				£2602	0	0

LEGACIES.

Received between 1st January and 31st December, 1933.

Executors of the late Miss L. M. Riddell. (per Messrs. Hamilton, Hill & Evershead.)	£105	0	0

DONATIONS
TO THE BUILDINGS & EQUIPMENT FUND.
(Old Buildings)

Received between 1*st January and* 31*st December,* 1933.

	£	s.	d.
Abrahams, A. E., Esq.	52	10	0
King Edward's Hospital Fund	50	0	0
Lusty, A. J., Esq.	10	10	0
Mayor, His Worship the (Ald. G. H. Manser, J.P.)	10	10	0
	£123	10	0

DONATIONS
TO THE BUILDINGS & EQUIPMENT FUND.
(New Buildings)

Received between 1*st January and* 31*st December,* 1933.

	£	s.	d.
Appeal Cards		16	4
Beck, J. E., Esq.		2	6
Lady of the Linen League	1	1	0
McIntosh, W. E., Esq.	1	0	0
Martin, Mrs. R. E.	1	0	0
	£3	19	10

DONATIONS
TO THE BUILDINGS & EQUIPMENT FUND.
(Nurses' Home)

Received between 1*st January and* 31*st December,* 1933.

	£	s.	d.
Bethell, The Rt. Hon. Lord	175	16	0
Cahill, W., Esq.	25	0	0
Doody, F. J., Esq.	10	10	0
King Edward's Hospital Fund	50	0	0
Lewis, Mrs. B.	10	10	0
Lohden, J. W., Esq.	25	0	0
Pierce, Edward L., Esq.		10	6
Seymour, H. C., Esq.	5	5	0
Skinner, R. R., Esq.	25	0	0
	£327	11	6

ANNUAL SUBSCRIPTION AND DONATION FORM.

To the Secretary,
East Ham Memorial Hospital,
Shrewsbury Road, E.7.

Date..... 193 .

Enclosed please find a.....for £..... which is sent you as

*{an annual subscription / a donation} in aid of the funds of the East Ham Memorial Hospital.

*Please strike out the words which do not apply.

Signed.....

Title.....

Address .....

CHEQUES TO BE MADE PAYABLE TO "EAST HAM MEMORIAL HOSPITAL."

A.R. 1933.

CHRISTMAS AND OTHER GIFTS.

Received between 1st January and 31st December, 1933.

Abrams, Mrs.
Adams, S., Esq.
Adie, Mrs. W. S.
Ager, H. R., Esq.
Agombar, F. J., Esq.
Aldridge, Mrs.
All Saints' Church.
Allen, Master G.
Allen, Rev. W. E.
Anderson, —., Esq.
Andrews, Mrs.
"Anonymous."
Ansell, Mrs.
Archibald, J. E., Esq. (Kodak Ltd.)
Argent, G., Esq.
Ashford, Miss Joan.
Athill, Messrs. B. & J.
Austins of East Ham Ltd., Messrs.
Avenue School, The.
Avenue School, The (per E. Rose, Esq.).

Baker, Mrs. (Derby Road).
Baker, Mrs. (Stafford Road).
Baker, Miss M.
Balch, Mr. and Mrs.
Banford, Mrs.
Bank, W., Esq., (per Conservative Club).
Bannister, Mrs.
Bansley, —., Esq.
Barton Ltd., Messrs. W. J.
Bates, W., Esq.
Beadle, Miss J.
Beadle, Mrs. & Miss T.
Beckton Gas Works, The.
Bellnabes, Miss.
Belnaves, Miss Joyce.
Benbow, Miss Elsie.
Bennett, Walter, Esq.
Bent, E., Esq.
Berry, Mrs.
Berry, F. J., Esq.
Berry, J. J., Esq.
Berry, Miss L.
Beswick, John R., Esq.
Bethell, The Rt. Hon. Lord.
Bibby & Sons Ltd., Messrs. J.
Blake, Master J.
Blake, J., Esq. (H.S.A. Group Sec.).
Bloomfield, Mrs
Bodily, Mrs. E.
Bolton, Mrs.
Booth, Mr. & Mrs.
Bostock, F. J., Esq.
Boultwood, Master Charles.
Bourne, C., Esq.
Boyd Cooper, Messrs.
Bradfield, —., Esq.
Bricknell, Miss.
Bridger, Mrs. L.
Bridges, Mrs.
Bright, John, Esq.
British Home Stores, Messrs.
Brooks, Ald. J., J.P.
Brown, —., Esq.
Brown, Master C.
Brown, Cyril, Esq.
Brown, Fred, Esq.
Brown, G. G., Esq.
Brown, Miss L.
Brunton, H., Esq.
Bulley, Mrs.
Bunyan, G., Esq.
Burford, John, Esq.
Burgoyne Burbidges Ltd., Messrs.
Butcher, Mrs.
Butler, Snr., Mrs.
Butterfield, Rev. C. E.
Butts & Sons, Messrs. W. C.

Cahill, W., Esq.
Calden, Mrs.
Canning, F. J., Esq.
Cannon, Mrs.
Carby, Mrs.
Carlson, Mrs.
Carlton Cinema, The (per B. Clavering, Esq).
Carson, Mrs.
Casey, Miss Sheila.
Cayzer, Mrs.
Central Park School, The (Boys).
Channell, Misses Winifred and Frances.
Chapman, —., Esq.
Chapman, Mrs.
Cheke, R., Esq., J.P.
Christian Herald, The.
Church, Miss Kitty.
Churchill, Master J.
Clark, Mrs. (Brewer Tap).
Clark, Mrs. (Linton Road).
Clarke, Mrs.
Clarke, Miss E.
Clarkson, Mrs.
Claxton Dairies, Messrs.
Clemans, Messrs. W. G.
Clemens Bros. Ltd., Messrs.
Clemens, S. T., Esq.
Clubb Mrs. P.
Colbron, H., Esq.

CHRISTMAS AND OTHER GIFTS.

Cole, Miss E.
Cole, H. W., Esq.
Collingwood, Mrs.
Cook, Mrs.
Cooper, A., Esq.
Cornock, Misses Elsie and Betty.
Cornwell School, The.
Coronation Super Cinema, The (per C. J. Ling, Esq.).
Cosburne, Frank, Esq.
Cow, —., Esq.
Coward, J., Esq.
Cowes, Miss Marion.
Cox, Mr. and Mrs. G.
Cox, Ronald, Esq.
Cox, Miss Vera.
Crane, Mrs.
Cross, Miss Joan.
Cummins, —., Esq.
Curly, Miss.
Curry, Miss Maud.

Dadswell, T., Esq.
"Daily Sketch," The.
"Daily Telegraph," The.
Dallas, Miss.
Dallimore, Miss.
Dallimore, J., Esq. & Friend.
Dalton, Mrs.
Davies, G., Esq.
Davies, Mrs. M.
Davis, Miss.
Davis, Mrs.
Davis, —., Esq.
Dawe, —., Esq.
Day, —., Esq.
Day, Mrs.
Day, Thomas, Esq.
Deeks, Mrs.
Dennant, Mrs.
Dennison, Miss K.
Dennison, Mrs. W.
Detterun, Sidney, Esq.
Devitt, Mrs.
Dewhurst, Mrs.
Doody, Mrs.
Dorset, Frank, Esq.
Dowsett, Mrs. W.
Duffield, Mrs.
"Duke of Fife," The.
Dupin, J. E., Esq.

East Ham Academy of Music, The.
East Ham Boy Scouts, The (34th) (St. Michael's Group).
East Ham Conservative Assoc., The.
"East Ham Echo," The.
"East Ham Echo," The (Children's Circle).
East Ham Girl Cadets, The (St. John's Ambulance Brigade).
East Ham Girl Guides, The.
East Ham Girl Guides, The (6th).
East Ham Kinema, The (per S. Bernstein, Esq.).
East Ham Labour Club, The.
"East Ham Mail," The.
East Ham & Manor Park Jewish Synagogue, The (Women's Guild).
East Ham Memorial Hospital Linen League, The.
East Ham Memorial Hospital Linen League, The (Manor Park Branch).
East Ham Memorial Hospital Welfare Society, The (Central Ward).
East Ham North Guides, The.
East Ham Parish Church, The.
East Ham Rangers, The (6th).
East Ham Rover Scouts, The (19th).
East Ham Rover Scouts Crew, The (25th).
East Ham Scout Troop, The (24th).
East Ham South Conservative Club, The.
East Ham Wolf Cub Pack, The (27th).
East Ham Wolf Cubs, The (7th).
Easterns Ltd., Messrs.
Edmund, —., Esq.
Edwards, —., Mrs.
Edwards, A. K., Esq.
Edwards, Allen, Esq.
Edwards, Miss M.
Elahy, Miss.
Elim Sunday School, The (Central Park Road).
Ellis, H., Esq.
Ellis, S., Esq.
Ellis, Miss W.
Ellmers, Miss Betty & Master Jack.
Elmhurst Road Infants' School, The.
Elsom, C. W., Esq.
"E.M.M." (Guernsey).
Essex School, The (Junior Boys').
Essex School, The (Senior Boys').
Evans & Sons, Messrs. J.

Feitelson, L., Esq.
Fenney, Mrs.
Ferrett, Mrs.
Finn, Mrs.
Fishwick, Mrs.
Fitzgibbons, T., Esq.
Fletcher, Mrs.

CHRISTMAS AND OTHER GIFTS.

Fookes, —., Esq.
Foreman, Mrs.
Forster, Mrs.
Francis, Miss Molly.
Francis, Miss Nellie.
Frankland, Mrs.
Franklin, Baby Constance.
Frasler, —., Esq.
"F.R.H."

Garnes, Miss E.
Gatehouse, Mrs.
Gatley, Mrs. R. E. M.
Gibbett, Mrs.
Gibbs, Miss Audrey.
Gibson, Mrs. M. W.
Gill, Mrs.
Glen Rosa Laundry Co. Ltd., Messrs.
Goddard, Arthur, Esq.
Goddard, Lewis, Esq.
Godward, Mrs.
Godwin, Mrs.
Goodenough, —., Esq.
Goodman, Miss.
Goody, Mrs.
Gough, George, Esq.
Graham, Alfred, Esq.
Grant, Mrs.
Graydon, Mrs.
Green, Miss Ena.
Green, Mrs.
Green, Sidney, Esq.
Gregory, Miss.
Grove, W., Esq.
Guest, Miss.
Gunner, B., Esq.
Guppy, Mrs.

Haigh, Miss.
Haines, J. T. Esq.
Hale, Mrs.
Hall, Sub-Inspector.
Hancock, Miss.
Handley, —., Esq.
Harbour, Mrs.
Harper, Cr., H. B., J.P.
Harris, Mr. & Mrs. (Heigham Road).
Harris, Mr. & Mrs. (Queens Road).
Harris, Miss Ella.
Harrison & Gibson Ltd., Messrs.
Hart, Miss Joan.
Hartley School, The (Junior Girls').
Hartley School, The (Class 5, Junior Girls).
Harvey, Miss Edna.
Hawkes, Mrs.
Hawkins, Mrs.
Hayes, Miss F.
Haynes, J., Esq.
Haysom, Mrs. S. H.
Hayward, Mrs. (Barking Road).
Hayward, Mrs. (Katherine Road).
Hendrick, H., Esq.
Henley, Miss.
Hitchcock, C. E., Esq.
Hoare, Mrs.
Hodges, Miss F. R.
Hoffman, H., Esq.
Holden, Mrs.
Homewood, B., Esq.
Honorary Medical Staff, The.
Hooper, Miss.
Hospital Saving Association, The (Group E.208).
Howell, Mrs.
Hudson, C., Esq.
Hughes, V. R., Esq.
Hunt, Miss Iris.
Hunter, —., Esq.
Hurscock, Mrs.

Ibson, Mrs.
Inces, N., Esq.
Inwood, Miss.
"Ivy."

Jackson, Mrs.
Jackson, Miss G.
Jacobs, Miss.
"Jean."
Jennings, Mrs. F. J.
Jevers, Mrs. J.
Jewers, Mrs. M.
Jock, Miss.
Johnson, Mrs. F. A.
Jones, Mrs. C.

Kellard, James, Esq.
Kelsey, Mrs. J. W.
Kenner, Mr. & Mrs. S. A.
Kensington School, The.
Kensington School, The (Cavell & Browning House).
Kensington School, The (Infants).
Kensington School, The (Senior Girls).
Killick, Mrs.
King, R., Esq.
Kiy, Miss Joan.
Knott, —., Esq.
Kraeft, Miss Ivy.

Lamb, Mrs.
Lane, Mrs.

CHRISTMAS AND OTHER GIFTS.

Langridge, Mrs.
Lansdowne, Miss L.
Larchett, Miss Doreen.
Lardeux, Mrs.
Lassman, Mrs. H.
Last, Miss.
Lathom Road School, The.
Lawrence, Mrs.
Lea, Mrs.
Lee, —., Esq.
Lee, Mrs.
Legg, Mrs.
LeGros, Mrs.
Levitt, D., Esq.
Lindfield, Miss Doris.
Little Ilford Baptist Tabernacle, The.
Little Ilford Congregational Church, The.
Littlewood, Miss Stella.
Lizzard, —., Esq.
Lloyd, H., Esq.
Lohden, J. W., Esq.
London Co-Operative Society Ltd., Messrs.
Loveridge, A., Esq.
Lowe, Mrs. F. and Family.

Mace, S. J., Esq.
MacFadden & Co. Ltd., Messrs.
MacFisheries, Messrs.
MacKinnon, Mrs.
Mallen, —., Esq.
Manor Park Life Saving Guides, The.
Manor Park & Little Ilford Constitutional Club, The.
Manser, Mrs. G. H.
Maple & Co., Messrs.
Marsh, Mrs.
Martin, Mrs.
Martin, Mrs. E.
Martin, Miss M.
Masquire, —., Esq.
Mastin, Miss Olive.
Matthews, Miss.
May, E., Esq.
May, Mrs. G.
May, John, Esq.
Maycock, T. L., Esq.
Mayor, His Worship The, (Ald. W. W. Bagot, J.P.).
Mayfield, —., Esq.
Messenger, Miss Doreen.
Methodist Church, The (Plashet Grove).
Methodist Church, The (Tennyson Avenue).
Millett, Mrs.
Mills, Mrs.
Milton, Miss Eileen.
Milton High School, The.
Mennikis, N., Esq.
Mogford, Mr. & Mrs.
Monega School, The (Infants).
Monega School, The (Junior Boys).
Money, Mrs. A. E.
Monk, Miss Joan.
Monkton, P. G., Esq.
Moore, Mrs.
Muir, Miss.
Muir, Mrs.

Napier School, The (Junior Boys).
Napier School, The (Miss Doodes).
Neal, Mrs.
Newton, Mrs.
Noakes, Miss.
Norman, Miss Edna.
Norris, Miss.
Norris's, Messrs.
North, Cecil, Esq.
North, Master Cecil.

Occupier, The (Campbell Road).
Occupier, The (Keppel Road).
Occupier, The (Lathom Road).
Occupier, The (Seventh Avenue).
Occupier, The (87 Shakespeare Crescent).
Occupier, The (129 Shakespeare Crescent).
Occupier, The (Shrewsbury Road).
Occupier, The (Sturges Road).
Odling, C. N., Esq.
Odling, Mrs. L. B., J.P.

Page, Miss.
Palmer, Mrs.
Papworth. Noble, A., Esq., J.P.
Park Hall Christian Fellowship, The.
Parmenter, J., Esq.
Paterson, Mrs.
Payne, Miss Winifred.
Peacock, Mrs.
Pearce, Miss Evelyn.
Pearson, H. L., Esq.
Persett, Mrs.
Perry, F., Esq.
Petchy, Miss Norman.
Peters, Mrs.
Phillips, Miss.
Phillips & Co., Messrs. W.
Picken, F., Esq.
Pickens Stores, Messrs.
Pike, Miss Eileen.
Pike, W. J., Esq.

CHRISTMAS AND OTHER GIFTS.

Pimblock, Mrs.
Pinwell, —., Esq.
Pipe, —., Esq.
Pitt, —., Esq.
Plashet School, The (Senior Boys).
Pockett, T., Esq.
Pollard, Mrs.
Poots, Dr.
Porrow, Mrs. D.
Porter, P., Esq.
Poston Ltd., Messrs. A. E.
Potter, Mrs. K.
Poulten, Mrs.
Premier Super Cinema, The (per G. E. Redman, Esq.).
Presbyterian Church, The (East Avenue).
Price, Robert, Esq.
Pring, Mrs.
Pursey, Mrs.
Puxley, Mrs. I.
Pyne, R. G., Esq.

Quigley, Francis.
Quiley, Miss Ann.
Quinn, Miss Kathleen.

Rainbird, A. T., Esq.
Rayment, C. J., Esq.
Reed, Mrs.
Reeves & Co., Messrs.
Reid, Mrs.
Resident of East Ham, A.
Reynolds, Messrs. W. J.
Richards, —., Esq.
Richardson, Mrs.
Richardson, Miss Jean.
Rider, Mrs. A.
Roberts, Miss.
Robertson, T., Esq.
Rogan, Miss.
Rogers, Mrs.
Rogers, Miss Elsie.
Rogers, J., Esq.
Rolph, Miss Lily.
Roser, Mrs. H.
Rudderford, —., Esq.
Russell, Mrs.

St. Angela's High School.
St. Barnabas' Church. (6th East Ham Troop).
St Bartholomew's Church.
St. Edmund's Church.
St. Margaret's Church.
St. Mary's Church (Little Ilford).
St. Michael's Church.
St. Michael's Sunday School.
Salisbury School, The (Junior).
Sallnow, Master Kendrick.
Sandham, G., Esq.
Sandringham Central School, The.
Sandringham Road School, The (Girls').
Sandringham Road School, The (Infants').
Sapira, —., Esq.
Sawyer, Mrs.
Sayers, Mrs.
Scammell, Mrs.
Scammell, Miss Constance.
Scammell, J., Esq.
Scanlan, Mr. & Mrs.
Scanton, William, Esq.
Seaman, Mrs.
Self, Miss.
Self, Miss Peggy.
Sevenwright, G., Esq.
Shadrack, Messrs. A. & E.
Shaftesbury School, The (Senior Girls).
Sharpe, Howard, Esq.
Sharpless, S., Esq.
Shenker, Mrs.
Shepherd, Mrs.
Shepherd, Misses Betty & Eileen.
Shepherd, Stanley, Esq.
Sheppard, Mrs.
Sherriff, —., Esq.
Shillitto, Miss.
Siequiem, Misses Eileen & Audrey.
Skinner, R. R., Esq.
Skinner, Mrs. R. R.
Slader, Miss L.
Slazengers Ltd., Messrs.
Smith, —., Esq. (Plashet Grove).
Smith, Mrs.
Smith, Mrs. (Norfolk Road).
Smith, Mrs. (Mountfield Road).
Smith, Mr. & Mrs. (Strone Road).
Smith, Miss E.
Smith, J., Esq.
Smith & Co., Messrs. W. A.
Smith & English, Messrs.
Smith's Potato Crisps, Messrs.
Snedden, H., Esq.
Snedden, Mrs.
Sorrell, G., Esq.
South East Ham Liberal Club, The.
Sparks, J. W., Esq.
Speketer, Mrs.
Spiers, Miss.
Spicer, George.
Spiletto, Mrs.
Spiritual Endeavour, The.
"S.T."

CHRISTMAS AND OTHER GIFTS.

Starnes, —., Esq.
Steel, Len., Esq.
Steynor, Miss.
Stonall, J., Esq.
Stonall, J. W., Esq.
Stone, Miss M.
Storey Street School, The (Infants).
"Stratford Express," The.
Stringle, J. N., Esq.
Stroud, Miss Peggy.
Sturgess, A., Esq.
Sutton, I. C., Esq.
Sutton, Master R. N. P.
Sykes, Miss M.

Tapin, Mrs.
Tanner, Miss.
Taylor, —., Esq.
Taylor & Co., Messrs. John.
Tennyson Avenue Church Sunday School.
Thomas, Masters Dennis and Roy.
Thomas, L. G., Esq.
Thomas, Mrs.
Thorpe, Mrs. L.
Three Little Potters.
Tidy, Miss A.
Todd, R., Esq.
Tomlinson, Mrs. T. M.
Tottenan, Mrs.
Towler, Miss.
Tuck & Sons, Messrs. Raphael.

Underhill, Mrs.
Upton Park Methodist Church, The.

Valentine, Mrs.
Vera, Miss.
Vicarage School, The (Junior Girls).
Vink, Mrs.

Wakefield Congregational Church, The.
Wallis, —., Esq.
Wallis, Henry, Esq.
Walters, Mrs.
Ward, —., Esq.
Ward, Misses Joy and Georgina.
Watton, Misses Peggy and Joan.
Watts, Mrs.
Webster, Mrs.
Weldon, Mrs.
Wesleyan Methodist Church, The.
West Ham United Football Co. Ltd., Messrs.
Westfield —., Esq.
Westley, Mrs.
Whenn, Miss Peggy.
Whenn, Misses Peggy and Eva.
White, George, Esq.
Whittaker, Mr. and Mrs.
Whitworth, Mrs.
Williams, Mrs.
Wilson, —., Esq.
Wilson, Miss Ellen.
Wiseman, A. H., Esq., J.P.
Wiseman, Miss (Ashley Road).
Wiseman, Miss (Meanley Road).
Wiseman, Miss Betty.
Wood, Miss.
Woodgrange Baptist Chapel, The.
Woodmansee, H., Esq.
Wootton, —., Esq.
Worland, —., Esq.
Wright, Mrs.
Wright, Miss.

(Photograph by Edwards & Co.)

The Out-Patient Waiting Hall.

(Photograph by Edwards & Co)

The Out-Patient Consulting Room.

LIFE GOVERNORS.

Abrahams, A. E., Esq.
Ahern, Dr. W.
Anderson, E., Esq.
Anstead, O. R., Esq., J.P.
Anstead, Mrs. O. R.

Balon, J. Esq.
Barclays Bank Ltd., Messrs.
Bardsley-Cragg, Mrs. Edith.
Barnard, Mrs. Margaret.
Bayman, P. A., Esq.
Bell, Mrs. L. M.
Bentley, Mrs. F. C.
Bernhard Baron Charitable Trust, The.
Bernstein, Sidney L., Esq.
Bethell, The Rt. Hon. Lord.
Bethell, Lady.
Boase, Charles John, Esq.
Boultwood, Master C. W. N.
Boultwood, Cr. G. W., J.P.
Boultwood, Mrs. G. W.
Brading, Ald. C. W., J.P.
Brading, Mrs. C. W.
Buckingham, H. W., Esq., F.C.P.A.
Bucklow, W., Esq.
Buen, Mrs. G. E.
Bullwinkle, W., Esq.
Burge, J. W., Esq.
Burgoyne Burbidges & Co., Ltd., Messrs.

Cahill, W., Esq.
Cahill, Mrs. W.
Carlton Cinema, The (Green Street, E.7.).
Carte, J. H., Esq., J.P.
Cearns, J. W. Y., Esq.
Cearns, W. J., Esq.
Chairman of the Medical Committee, The.
Charrington & Co. Ltd., Messrs.
Cheke, R., Esq., J.P.
Cheke, Mrs. R.
Child, Mrs.
Clark, H. J., Esq.
Clarke, Mrs. E.
Clemens, Miss Mabel R.
Clemens, Mrs. S. M.
Clemens, T. R., Esq.
Coles, Mrs. E.
Coliseum Cinema, The (Romford Road, E.12).
Cook, L., Esq.
Cope, A. J., Esq.
Copeland, Dr. Ely G.
Coronation Super Cinema, The (High Street North, E.12).
Courage & Co. Ltd., Messrs.
Cross, F. P., Esq., J.P.
Cross, Mrs. F. P.

Davie, Mrs. W. G.
Davis, A. C., Esq., A.M.I.Mech.E.
Davis, G. F., Esq.
Davis, Mrs. G. F.
Davis, John, Esq.
Day, F. W., Esq.
Dean, G. P., Esq., J.P.
Dean, Mrs. G. P.
De Belder, Mrs. J.
Dennison, Mrs. W.
Doody, F. J., Esq.
Dowsett, Mrs.

East Ham Broadway Cinema, The (High Street South, E.6).
East Ham Cinema Association, The.
East Ham & Manor Park Chamber of Commerce, The.
East Ham Rent and Ratepayers Association, The.
Edwards, Cyril, Esq., J.P.
Empire Kinema, The (Barking Road, E.6).
Evan-Jones, Mrs. H.

Feitelson, L., Esq.
Fennell, Mrs. A.
Fish, Mrs. W. A.
Forbes, Mrs. Edith Grace.
Fremlin Bros. Ltd., Messrs.
Furnival, Mrs.

Gas Light & Coke Co., Messrs.
Gilbert, Arthur, Esq.
Good Intent Hospital Aid Society, The.
Gray Ltd., Messrs. Geo. E.
Green, Alfred J., Esq.

Hambury, M., Esq.
Hamlett, R. F. F., Esq.
Hammett, R. C., Esq.
Hampson, W., Esq.
Harper, H. L., Esq.
Hawes, E. A., Esq.
Haysom, Miss Audrey.
Haysom, S. H., Esq.
Haysom, Mrs. S. H.
Hemmings, Mrs. E.
Henley, Mrs. A.
Herapath, A. J., Esq.
Herapath Bros., Messrs.
Homewood, B., Esq.
Horsley, Mrs. A. F.
Hutton, Mrs. L. B.
Huxtable, W. J., Esq.

LIFE GOVERNORS.

Huxtable, Mrs. W. J.

Joseph, Harold, Esq., F.A.L.P.A.

"K" Division Police, The.
"K" Division Police, The (East Ham Sub-Division).
Keenan, Charles Thomas, Esq.
Keenan, E., Esq.
Keep, J. H., Esq.
King, R., Esq.

Langman, Charles, Esq.
Langman, Mrs. William.
Lassman, H. H., Esq., F.R.A., A.M.I.R.E.
Lassman, Mrs. H. H.
Leach, Miss Hilda R.
Lethaby, Cr., T. I., J.P.
Lethaby, Mrs. T. I.
Lipert, Joseph, Esq.
Lipert, Mrs. J
Lipert, Maurice, Esq.
Lohden, J. W., Esq.
Lohden, Mrs. J. W.
Luton, Mrs. W. S.

Mace, S. J., Esq.
McGiff, T. M., Esq., J.P.
McGiff, Mrs. T. M.
McKettrick, Dr. F. J.
Mann, Crossman & Paulin Ltd., Messrs.
Manning, Mrs. A.
Martin, Mrs. M. D.
Martin, Mrs. R. E.
Maynard, Mrs. Walter.
Mennie & Smith, Messrs., F.F.R.I.B.A.
Mercier, Dr. C. Jerome.
Middleton, A. D., Esq.
Moger, Cr. R. W., J.P.
Moger, Mrs. R. W.
Mort, Mrs. M. E.
Mortlock, J., Esq.
Mortlock, Mrs. J.

Nassau, Mrs.
Nathan, R. A. Freeman, Esq.
New Boleyn Electric Theatre, The (Barking Road, E.6).
New Regal Palace, The (High Street North, E.6).
Newling, Ald. W. T., J.P.
Newling, Mrs. W. T.
Newman, W., Esq.
Noble, A. E., Esq.
Norman, Mrs. F.
Northfield, Mrs. A.

Odling, C. N., Esq.
Odling, Mrs L. B., J.P.
Owen, Mrs. E. R.

Paige, W. L., Esq.
Palmer, W., Esq.
Papworth, Noble A., Esq., J.P.
Papworth, Mrs. Noble A.
Payne, Walter, Esq., O.B.E.
Peall, E. W., Esq.
Phillips, S., Esq. (The Lion Hospital Aid Society).
Picture Coliseum, The (Green Street, E.13).
Picture Coliseum, The (High Street North, E.12).
Poulten, Mrs. A.
Poulten, G. A., Esq.
Pratt, F. R., Esq.
Premier Super Cinema, The (High Street North, E.6).
Preston, Francis, Esq., D.O.M.S.
Priestley, F. G., Esq., A.C.A.
Prudential Assurance Co. Ltd., Messrs.
Puddephatt, Miss Lilian A.

Richardson, E., Esq.
Robinson, T., Esq.
Robinson, Mrs. T.
Royal Exchange Assurance, The.
Ruffels, Walter, Esq.
Rust, Mrs.

Savage, A., Esq.
Scowen, Mrs. F.
Scriven, W. F., Esq.
Seymour, H. C. C., Esq.
Shadrack, E. A., Esq., J.P.
Shanahan, E., Esq., J.P.
Shanahan, Mrs. E.
Sharpless, S., Esq.
Simmons, W. H., Esq.
Sims, Mrs. A.
Skinner, R. R., Esq.
Skinner. Mrs. R. R.
Smith, Adam, Esq.
Smith, Frank, Esq.
Smith, Mrs. Frank.
Smith, G. A., Esq.
Smith, Mrs. G. A.
Smith, W. A., Esq.
Sneary, Miss B. E.
Snedden, H., Esq.
Sparks, Mrs. J. W.
Spelman, Miss Alice.
Stables, Mrs. F.
Stanley, Mrs. S.
Staunton, Miss G.

LIFE GOVERNORS.

Stedman, Samuel Walter, Esq.
Stewart, G. W., Esq.
Stewart, Mrs. G. W.
Stickland, G. H., Esq.
Stokes, A., Esq., J.P.
Stokes & Sons Ltd., Messrs.
Storer, Mrs. E. E.
Suburban Developments (London) Ltd., Messrs.
Surveyor, Dr. J. M.
Sutton, I. C., Esq.
Sutton, Norman P., Esq., M.A.

Taylor, Walker & Co., Ltd., Messrs.
Thomas, W. E., Esq.
Tomlinson, T. M., Esq.
Truman, Hanbury, Buxton & Co., Ltd., Messrs.
Turner, Mrs. L. F.

Varney, C. E., Esq.

Waller, A. L., Esq.
Walters, J. K., Esq.
Waring, The Rt. Hon. Lord.
Warwick, Mrs. E.
Webber, Mrs. Rose.
West Ham United Football Co., Ltd., Messrs.
White, W. F., Esq.
White & Lait Ltd., Messrs. (Employees).
Whitehair, C. W., Esq.
Whitehair, Mrs. E. E.
Williams, Mrs. A., J.P.
Willson, Dr. A. H.
Wilson, B. A., Esq.
Wilson, Miss Jessie.
Wilson & Whitworth, Ltd., Messrs.
Wing, H. R., Esq.
Wiseman, A. H., Esq., J.P.
Wiseman, Miss Olive.

Young, Miss D.
Young, John, Esq.

Zodiac Lodge of Freemasons, The No. 2615.

FOUNDATION GOVERNORS.

Abrahams, A. E., Esq.
Alabaster, W., Esq.
Alabaster, Mrs. W.
Aldersbrook Lodge of Freemasons, The.
All Saints' Church.
Anderson, E., Esq.
Anstead, O. R., Esq., J.P.
Anstead, Mrs. O. R.
Associated Equipment Co., Ltd. Messrs.
Austins of East Ham, Ltd., Messrs.

Baker, W. A., Esq. (The Mutual Friendly Aid Society).
Barclays Bank Ltd., Messrs.
Barnard, Mrs. M. B.
Barter, Mrs. E. A.
Barter, F., Esq.
Barton, Mrs.
Barton Ltd., Messrs. W. J.
Bates, Miss E.
Bayman, Mrs. A. K.
Bayman, L. A., Esq.
Bayman, P. A., Esq.
Berry, Mrs. E. K.
Berry, J. J., Esq.
Bethell, The Rt. Hon. Lord.
Bethell, Lady.
Betts, Miss A. E.
Bland, & Son, Messrs. H. C.
Blower, W. A., Esq.
Bodley, John, Esq.
Boleyn Castle Sports and Social Club, The.
Bolton, A. T., Esq.
Bolton, Mrs. A. T.
Bone, R. L., Esq.
Boots (The Chemists), Messrs.
Boultwood, Cr. G. W., J.P.
Bourbel, The Marquis of
Brampton Girls' School, The
Brampton Road Fellowship, The
Bray, A., Esq.
Briegal, J. G., Esq.
Broadway Cinema Company, Messrs.
"Brymay" Employees' Hospital and Benevolent Fund, The
Buchanan & Co., Ltd., Messrs. J.
Burgoyne, Burbridges & Co., Ltd., Messrs.

Cahill, W., Esq.
Cahill, Mrs. W.
Carte, J. H., Esq., J.P.
Cassen, J., Esq.
Cassenbaum, Mrs.
Central Liberal & Radical Club, The.
Central Park Infants' School, The.
Chalkley, B., Esq.
Chalkley, Mrs. B.
Chapman, Miss Inez E.
Charrington & Co., Ltd., Messrs.
Cheke, R., Esq., J.P.
Cheke, Mrs. R.
Cheyne, A. M., Esq.
Clark, A. J., Esq.
Cleghorn, W. R., Esq.
Cleghorn, Mrs. W. R.
Clemens, Mrs. A. E.
Clemens, Miss Mabel R.
Clemens, Mrs. S. M.
Clemens, S. T., Esq.
Clemens, T. R., Esq.
Cockerill, C., Esq.
Cole, Mrs. M. E.
Cole, Mrs. P.
Commercial Travellers' Assn., The.
Conridge, Mrs. V. E.
Cook, L., Esq.
Cory & Son, Messrs. W.
Courage & Co., Ltd., Messrs.
Cox, G., Esq.
Cox, Mrs. G.
Crosbie, R., Esq.
Cross, F. P., Esq., J.P.
Cullen, Messrs. W. H.
Curtis, Mrs. A. B.

Dartnall, Messrs. H. H. & S. R.
Davis, G. F., Esq.
Davis, Mrs. G. F.
Day, F. W., Esq.
Dean, G. P., Esq., J.P.
Dean, W. R., Esq.
Deanery Lodge of Freemasons, The No. 3071
Dennison, Mrs. W.
Dequidt, L., Esq.
Dequidt, Mrs. L.
Dewar & Sons Ltd., Messrs. J.
Dilliway, N., Esq.
Dilliway, Mrs. N.
Doody, F. J., Esq.
Doody, Mrs. F. J.
Durham, A., Esq.

East Ham Academy of Music, The.
East Ham Allotment Holders' Association, The.
East Ham & Barking Free Church Council, The.
East Ham Borough Officers' Association, The.
East Ham Borough Officers' Dramatic Society, The.
East Ham Brotherhood, The.
East Ham Caretakers' Assn., The.

FOUNDATION GOVERNORS.

East Ham Cinema Association, The.
East Ham and Manor Park Chamber of Commerce, The.
East Ham Memorial Hospital Fortball Cup Competition, The.
East Ham National Union of Women Teachers, The.
East Ham North Women's Conservative and Unionist Association, The.
East Ham Old Collegians' Soc., The.
East Ham Rent and Ratepayers' Association, The.
East Ham Schools' Athletic Association, The.
East Ham Schools' Football Association, The.
East Ham Schools' Hospital and Nursing Fund, The.
East Ham Scouts (18th), The.
East Ham Swimming Club, The.
East Ham Teachers' Assn., The.
East Ham Technical College Hospital Fund, The.
East Ham & Upton Park Auxiliary, The.
East Ham Wesleyan Mission Sunday School, The.
East Ham Women's Co-operative Slate Club, The.
Eastern Suburban Football League, The.
Edwards, Cyril, Esq., J.P.
Ellmers, J. C., Esq.
Essex Road Girls' School, The.
Essex Volunteer Regiment, The 1st Battalion.

Fish, W. A., Esq.
Fitzgerald, Miss.
Fitzgibbons, Miss.
Fitzgibbons, J. J., Esq.
Fletcher, Son & Fearnall Ltd., Messrs.
Flint, Miss.
Forbes, C. Bracey, Esq.
Forrest, H., Esq.
Francis, A. E., Esq.
Freeman Hardy & Willis Ltd., Messrs.

Gas Light & Coke Co., Messrs.
Gas Light & Coke Co., Messrs. (Employees).
Good Intent Hospital Aid Society, The.
Graham, W. T., Esq.
Gray, H. E., Esq.
Gray Ltd., Messrs. Geo. E.
Gray Ltd., Messrs. Geo. E. (Employees).
Green & Silley Weir Ltd., Messrs. R. H.
Green & Silley Weir Ltd., Messrs. R. H. (Employees)
Guiver, J. N., Esq.
Guy, J. W., Esq.

Haden, W., Esq.
Haig & Co., Ltd., Messrs.
Hambury, M., Esq.
Hamlett, R. F. F., Esq.
Hampson, W., Esq.
Hancox, Mrs.
Harper, Cr. H. B., J.P.
Harper, Mrs. H. B.
Harrison, Miss F. G.
Hart, G. F., Esq.
Hartnett, Miss M.
Haselden, H. T., Esq.
Hawkins, Miss E. M.
Hayes, E., Esq.
Haysom, S. H., Esq.
Haysom, Mrs. S. H.
Herapath, A. J., Esq.
Herapath Bros., Messrs.
Hewitt, Miss.
Hodge, Percy F., Esq.
Homewood B., Esq.
Hooper, C. H., Esq.
Howlett, Cr. E. C.
Hubbard & Sons, Messrs. G.
Huxtable, W. J., Esq.

Johnson, Mrs. E. J.
Jupe, C. W., Esq.

Keenan, E., Esq.
Keep, J. H., Esq.
Kemp, R. T., Esq.
Kensington Girls' School, The.
Kensington Infants' School, The.
Ketcher, Miss.
King, Miss Edith.
King, F. H., Esq.
King, R. Esq.
Kirby, Thomas, Esq.
Kirkup, T. H., Esq.
Kitchener, G., Esq.
Knight, E. D., Esq.
Kortright, Mrs.

Lait, Mrs. C. P.
Lait, T. H., Esq.
Langman, Charles, Esq.
Lassman, H. H., Esq., F.R.A., A.M.I.R.E

FOUNDATION GOVERNORS.

Le Messurier, Miss F.
Lester, Miss F. A.
Lester & Perkins, Ltd., Messrs.
Lewis, J., Esq.
Little, Mrs. B. G.
Loder, Mrs A. V.
Loders & Nucoline, Messrs.
Lohden, J. W., Esq.
Luton, W. S., Esq.

Mair, Miss C.
Mann, Crossman & Paulin Ltd., Messrs.
Manor Park Brotherhood, The.
Manor Park Constitutional Club, The.
Manor Park Liberal Club, The.
Mark, Liell & Sons, Messrs.
Marks, Sidney H., Esq.
Martin, Mrs. M. D.
Masset, E., Esq.
Master Bakers of East Ham, The.
Maycock, T. L., Esq.
Mennie & Smith, Messrs., F.F.R.I.B.A.
Metcalf, F. A., Esq.
Miles, W. H., Esq.
Milton, J., Esq.
Mitchell, W. H., Esq.
Monega School, The (Class I.).
Mort, Mrs. M. E.
Mortlock, J. Esq.
Morton, R., Esq.
Mowbray, Miss A. E.

Nathan, M., Esq.
National Federation D. & D. S. & S., The.
National Sunday League, The.
Neal, J. E., Esq.
Nippon, Yusen Kaisha, Messrs.
Norman, Mrs. F.
North, R. J., Esq.
Northfield, Mrs. A.

Odling, Mrs. L. B., J.P.
Ogden, T., Esq.
Ohlsen, Miss.

Papworth, Noble A., Esq., J.P.
Papworth, Mrs. Noble A.
Parkin, H. J., Esq.
Patmore, E., Esq.
Perkins. Mrs. E. A.
Perry, Mrs.
Phillips, S., Esq. (The Lion Hospital Aid Society).
Plashet Lane Girls' School, The.
Plashet Liberal Club, The.
Plashet Park Bowling Club, The (Ladies).

Pooley, J. E., Esq.
Poulten, Mrs. A.
Pratt, F. R., Esq.
Premier Super Cinema Company, Messrs.
Presbyterian C. of E. Sunday School, The.
Press, F. H. J., Esq.
Price, W. J., Esq.
Prince Line Ltd., Messrs.
Princes Electric Theatres, Messrs.
Provincial Cinematograph Theatres, Ltd., Messrs.
Prudential Assurance Company, Ltd. Messrs.
Prutton, T., Esq.
Prutton, Mrs.
Pugh, Mrs.
Pugh, W., Esq.

Reynolds, W. J., Esq.
Richardson, Mrs.
Richardson, E., Esq.
Robertson, R., Esq.
Robinson, T., Esq.
Robinson, Mrs. T.
Rolf, H., Esq.
Rookwood, Miss D.
Rookwood, Miss K.
Rookwood, Miss M.
Roser, Miss.
Rotary Club of East Ham, The.
Rotherham, Miss Joan.
Rotherham, R. P. W., Esq.
Rotherham, Mrs. R. P. W.
Royal Exchange Assurance, The
Russell, G. J., Esq.

St. John's Ambulance Brigade.
Salter, Miss S. E.
Salter, W., Esq.
Salter, W. H., Esq.
Savage, R. W., Esq.
Savill Bros., Messrs.
Sawyer, Messrs. J. & H.
Scriven, W. F., Esq.
Scrutton, Ltd., Messrs.
Seymour, H. C. C., Esq.
Shadrack, E. A., Esq., J.P.
Shaftesbury Road Boys' School, The.
Shambrook, G., Esq.
Shanahan, E., Esq., J.P.
Shanahan, Mrs. E.
Shepherd & Curtis, Messrs.
Skinner, R. R., Esq.
Skinner, Mrs. R. R.
Smith, Frank. Esq.
Smith, Mrs. Frank.
Smith, G. A., Esq.
Smith, Mrs. G. A.

FOUNDATION GOVERNORS.

Smith, J., Esq.
Smith, Leonard W., Esq.
Smith, W. A., Esq.
Solder, J., Esq.
Sparks, Mrs. J. W.
Spicer, Miss H.
Spink, Mrs. A. M.
Spink, J. S., Esq.
Stamford Working Men's Club and Institute, The.
Staunton, Miss G.
Stead, F. E., Esq.
Stead, Mrs. F. E.
Stewart, G. W., Esq.
Stewart, Mrs. G. W.
Stickland, G. H., Esq.
Stokes, A., Esq., J.P.
Stokes, T., Esq.
Stokes, Mrs. T.
Stokes & Sons, Ltd., Messrs.
Sturton, C. F., Esq.
Suburban Developments (London) Ltd., Messrs.
Sutton, I. C., Esq.

Taylor, Walker & Co., Ltd., Messrs.
Thornton. Dr. J. Armitage.
Tomlin, The Misses S.
True, Mrs.
Trueman, Hanbury, Buxton & Co., Ltd., Messrs.

Vagnolini, Master Reg.
Venerable Bede Lodge of Freemasons, The.
Vicarage Girls' School, The.
Vicarge Infants' School, The.

Wakefield Central School, The.
Waldstein Academy of Music, The.
Walker & Sons, Ltd., Messrs.
Waller, A. L., Esq.
Wanstead Lodge of Freemasons, The.
Ward, Mrs. E.
Waring, The Rt. Hon. Lord.
Warren, A., Esq.
Warwick, Mrs. E.
Watkin, H. H., Esq.
Watmough, Miss L. E.
Watson, H. J., Esq.
Watson, W., Esq.
Webster, Miss J. H.
Weir, Mrs.
Weir, John, Esq.
Wells, Miss Maude.
West Essex Federation National Homing Union, The.
West Ham Masonic Hall, The.
West Ham United Football Co., Ltd., Messrs.
Western Electric Company, Ltd., Messrs. (Employees).
Westminster Bank, Ltd., Messrs.
White & Lait, Ltd., Messrs.
White & Lait, Ltd., Messrs. (Employees).
Whitehair, C. W., Esq.
Whitehair, Mrs. E. E.
Williams, Mrs. A., J.P.
Williams, H. F., Esq.
Williams, Mrs. H. F.
Williamson, Mrs. Ethel.
Wilson, Miss Jessie.
Wilson, J. R., Esq.
Wilson & Whitworth, Ltd., Messrs.
Wing, Mrs. A. M.
Wing, H. R., Esq.
Wiseman, A. H., Esq., J.P.
Witter, S., Esq.
Wood, A. E., Esq.
Woodgrange Lodge of Freemasons, The, No. 2409.
Wright, A. J., Esq.

Zodiac Lodge of Freemasons, The, No. 2615.

LIST OF LEGACIES.

1921	Executors of the late Joseph Harding, Esq.	£200
1922	Executors of the late William Brett, Esq.	£100
1927	Executors of the late John Wood, Esq.	£50
1930	Executors of the late J. W. Menzler, Esq.	£100
1931	Executors of the late Robert Boyle, Esq.	£300
	Executors of the late Mrs. Thirza Abbott	£18
1933	Executors of the late Miss Louise Mary Riddell	£105

Legacies and Bequests for Endowment and General Purposes are urgently needed.

Charitable persons are most earnestly solicited to contribute to the Hospital by Will.

It is requested that any Errors in the foregoing Lists may be notified to the Secretary of the Hospital.

Form of Bequest.

(To be signed by two witnesses).

I give and bequeath to the Treasurer for the time being of the EAST HAM MEMORIAL HOSPITAL, situate in SHREWSBURY ROAD, EAST HAM, E.7, the sum of* .....

.....

free of Legacy Duty, to be applied to the general uses of the said Hospital, and I declare that the receipt of the said Treasurer shall be a sufficient discharge for the same.

**To be expressed in words.*

This Form can be readily adapted to gifts of property of all kinds,

IMPORTANT.—Property of all kinds, including land of any tenure, and also money lent on mortgage and the securities therefor, may, by the Mortmain and Charitable Uses Act, 1891, now lawfully be given by will to this Charity.

Charitable persons are earnestly requested to Contribute to the Support of the Hospital by Will.

ENDOWMENTS.

A DONATION OR LEGACY
of
£10,000
is required to endow a
WARD.

A DONATION OR LEGACY
of
£1,000
is required to endow a
BED.

A DONATION OR LEGACY
of
£500
is required to endow a
COT.

EAST HAM MEMORIAL HOSPITAL WELFARE SOCIETY.

FOUNDED 1926.

President: RT. HON. BARON BETHELL OF ROMFORD.

Vice-Presidents:

Dr. W. Benton, D.P.H., M.O.H.
Coun. G. W. Boultwood, J.P.
Ald. C. W. Brading, J.P.
W. Bucklow, Esq.
W. Cahill, Esq.
T. Clemens, Esq.
Coun. H. B. Harper, J.P.
Mrs. Henley.
Coun. T. I. Lethaby, J.P.
J. W. Lohden, Esq.
Coun. A. H. W. Owen.
N. A. Papworth, Esq., J.P.
Walter Payne, Esq., O.B.E.
Mrs. Rogers.

Patron: His Worship the Mayor of East Ham.

Chairman: A. H. Wiseman, Esq., J.P.

Vice-Chairman: Mr. W. L. Paige.

Executive Committee:

Mrs. Bell.
Mr. H. J. Bell.
Mr. C. Bourne.
Mr. S. J Mace.
Mrs. Sims.
Mrs. Storer.
Mrs. Turner.
Mr. J. K. Walters.
Miss Young.
Mr. R. W. Tompkins.

And the Ward Organisers (see page 85).

Hon. Treasurer: H. Stanley Clarke, Esq.

Hon. Financial Secretary: Mr. F. W. Day.

Hon. Auditor: Hubert Cashman, Esq., F.S.A.A.

Hon. Solicitors: Messrs. F. H. Heald & Co.

Bankers: Barclays Bank Ltd., Upton Park Branch.

Hon. Secretary: Mr. A. L. Waller, "Cosy Cot," Chester Road, E.7.

Telephone: Grangewood 1783.

Report and Statement of Accounts for the year ended 31st December, 1933.

It is a pleasure to the Executive Committee to be able to commence the Eighth Annual Report by saying that payments during the year increased the Society's contributions towards the maintenance of the Hospital to £7,000, but unfortunately it has also to be said that the House to House collections, which amounted to £731 3s. 5d., were £140 4s. 3d. less than in 1932.

The following table shows (A) the amounts collected in each Ward during 1933 and (B) the Ward totals for the seven years up to the end of that year.

Ward	Year 1933 (A) £	s.	d.	7 years to 31st December 1933 (B) £	s.	d.
Greatfield	114	19	4	1332	19	5
Wall End	164	11	11	1126	16	3
Plashet	111	11	0	1073	9	6
Woodgrange	72	14	9	763	13	1
Kensington	68	8	0	706	9	11
Central	64	13	3	551	14	4
South	61	19	6	536	17	6
Manor Park	19	0	0	455	7	6
Little Ilford	39	7	7	276	19	8
Castle	13	18	1	217	4	1
	£731	3	5	£7,041	11	3

A pleasing feature of this Table is that it shows three Wards in which more than £1,000 has been collected, whereas at the end of the previous year Greatfield was the only one. It is also pleasing to be able to report that the year's collections in Wall End Ward were £7 10s. 3d. more than the amount collected there in 1932 but, on the other hand, it has to be reported that there was a falling off in all other Wards; only a few shillings in Central Ward but quite substantial in several of the others. These decreases are a matter of much regret to the Committee and they especially regret them in the case of Wards where the collections have always compared unfavourably with those in which there has been a fair measure of success, because the result has been in some instances, to bring Ward totals for the year down to very small sums.

The Committee are aware that during the past two years many things have operated adversely to the collections but they are disappointed that there has been little response to the appeals from time to time made by the Society for Collectors, particularly in the Wards in which the need of it has for a long time been very evident. They feel sure that increased collections would have been secured by improved organisation and additional collectors, and they realise that this applies to all Wards, for it has been obvious that there have been insufficient collectors to ensure a regular weekly call being made at all the houses at which contributions could be obtained.

Because the Society had £210 7s. 10d. in hand at the beginning of the year (see No. 2 a/c (Collection Account), on page 86) it was possible to make payments to the Hospital amounting to

£900 in the year, but that was £200 less than the payments in 1932, and at the end of the year only £41 11s. 3d. remained. It is therefore clear that a special effort is needed if the Society is to continue to assist the Hospital to the extent which has been possible hitherto, and the Executive Committee earnestly appeal to all who will learn with regret of the possibility that there must be a further reduction in the Society's grants to the Hospital, for assistance in improving the collecting activities of the Society.

Although the Committee have thought it right to show that the results of the year have been disappointing, they nevertheless consider that the Society has continued to serve a most useful purpose, and that the Ward Organisers, their Supervisors and the collectors have given service of great value, and deserving of high appreciation by all who have the welfare of the Hospital at heart. The Committee very much appreciate that service, and they offer their very best thanks to all who have actively concerned themselves with the House to House collections.

Before referring to matters other than the collections, the Committee wish to call attention to the fact that it has been decided to try another method to supplement the House to House collections. This is a method of collecting by what will be known as "a Home Box"—a box to be left at a house for a period of about three months with the intention that not less than a penny is put into it every week—and if the first return from 200 boxes (which the Chairman of the Society has kindly presented) is encouraging, it is intended considerably to extend this method of collecting. It should however be noted that collecting by "Home" boxes is not intended to be in substitution for the House to House collections.

The Committee are glad to be able to report that the receipts during the year for the working expenses were satisfactory, and that the No. 1 a/c (Working Expenses Account), (see page 86) compares very favourably with that of the previous year. The year had commenced with £73 7s. 3½d. in hand, but it ended with a balance of £98 4s. 11d., thanks to a great extent to a donation of 25 guineas given by Alderman C. W. Brading from the fund raised whilst he was Mayor of the Borough. The Committee offer him their grateful thanks for this substantial and very welcome donation, and they also offer their thanks for the other donations shown in the Working Expenses Account.

The Society's Samaritan Fund is also shown by the Accounts to be in a satisfactory position, and it will be seen that the balance carried forward is not much less than the commencing balance. It should be noted that Mrs. Ebdell made the contribution to this Fund which she has given each year since it was commenced, and the Committee are grateful for this annual donation, and are glad

of the existence of this Fund which enables the Society to give a little help in times of need to those who by acting as collectors are the means of giving much needed help to the sick and the suffering.

The Society was also able to assist some contributors to the collections by giving them vouchers for free treatment at the Hospital. Actually the demand for these vouchers was very small, and the Commitee think they should call the special attention of regular contributors to the fact that the Society is able to arrange for their treatment at the Hospital free of expense if their financial position justifies a recommendation for it.

As in previous years, the Executive Committee have taken a close interest in the manner in which the Hospital is carried on, and when occasion has required, they have brought before the General Committee matters affecting the well-being of patients and the welfare of the Hospital which they have thought needed special consideration or attention. It has been their experience that a very high percentage of In-Patients have been entirely satisfied, but that satisfaction with the Out-Patient Department is not so general. It however, has to be kept in mind that the work of that Department has increased to an extent which must at times create difficulties because of limitations of accommodation and of staff, and that further improvement of the Department depends upon the financial position of the Hospital being improved.

In making the customary reference to the social side of the activities of the Society, the Executive Committee feel they may say that the social events were quite successful. As usual, there were events arranged for the entertainment of members and their friends and others to raise money for working expenses. Of the former a new event, "A New Year's Party," was a great success and the Annual Outing, to Berkhampstead, when the Wall End Ward collectors were guests, in recognition of their collections having reached £1,000, was very enjoyable. The Annual Dinner at the Comedy Restaurant, was also very enjoyable and the usual programme of Socials in the Wards was carried out satisfactorily. The events arranged for profit were, the Annual Dance at the Town Hall, the Annual Garden Parties one at Durban House, and the other in the grounds of the Hospital, and a Whist Drive at St. Antony's Hall held just before Christmas. They were all successful, both financially and socially, and another profitable and pleasing event was an American Tea held at the house of Councillor and Mrs. Owen, arranged by the Catering Committee in conjunction with lady members of the Social Committee.

For the success of, and profit from, the social events the Society is indebted to so many kind helpers that it is not possible to

mention them all,but the Committee desire to assure all those who gave assistance that it is highly appreciated. In particular they wish to give that assurance, and to express thanks, to all who kindly contributed to the entertainments at the Garden Parties and the Socials, and to all who helped in other ways on those occasions. They also wish to express appreciation of the work and the services of the Social Committee, and of those lady members of the Society who for yet another year acted as a Catering Committee, and they also express appreciation of the kindness of the numerous donors of the prizes for the Whist Drive at St. Antony's Hall, which enabled the Society to derive a very satisfactory profit from that event.

The Committee have already offered thanks to Alderman C. W. Brading for the financial assistance he provided, and they desire also to express appreciation of his continued interest in the work of the Society, and their appreciation of the interest and support of Alderman G. H. Manser, J.P. and Mrs. Manser, both during their term of office as Mayor and Mayoress and since.

The Committee acknowledge, with thanks, the assistance from time to time given by the Chairman of the Hospital (Mr. N. A. Papworth, J.P.) and the Secretary, and they thank the General Committee for placing the Board Room at the disposal of the Society for Committee Meetings. They also acknowledge, with thanks, the assistance, by way of publicity, given by the Proprietors of the "Stratford Express" and "East Ham Echo."

Before concluding, the Executive Committee wish to assure the numerous contributors to the House to House collections that their support is very greatly appreciated, and the Committee hope that every contributor will be able to feel not only that the Society has well deserved that support, but also that they should continue to support it.

Finally the Committee offer best thanks to those concerned with the carrying on of the Society as members of other Committees and to the Officers, and they feel that special mention should be made of the services of Mr. A. L. Waller, the Hon. Secretary, who, as in several past years, has carried out the numerous and exacting duties of that office with enthusiasm as well as with efficiency.

EAST HAM MEMORIAL HOSPITAL WELFARE SOCIETY.

THE WARD ORGANISERS.

Castle Ward

Mrs. Finn, 49 Aintree Avenue, East Ham, E.6.

Central Ward

Mrs. Webb, 23 Victoria Avenue, East Ham, E.6.

Greatfield Ward

Mr. W. L. Paige, 10 Henniker Gardens, East Ham, E.6.

Kensington Ward

Miss F. A. Grant, 167 Kensington Avenue, Manor Park, E.12.

Little Ilford Ward

Mrs. Haines, 415 High Street, Stratford, E.15.

Manor Park Ward

Mrs. Stewart, 48 Chesterford Road, E.12.

Plashet Ward

Mrs. A. H. W. Owen, 248 Plashet Grove, East Ham, E.6.

South Ward

Mrs. Rule, 18 Belgrave Road, Ilford.

Wall End Ward

Mrs. Bridger, 30 Southend Road, East Ham, E.6.

Woodgrange Ward

Miss L. Puddephatt, 346 Monega Road, Manor Park, E.12.

THE WARD ORGANISERS WILL WELCOME ANY OFFERS OF ASSISTANCE TO THE SOCIETY AND ESPECIALLY OFFERS TO ACT AS COLLECTORS

EAST HAM MEMORIAL HOSPITAL WELFARE SOCIETY.

Statement of Accounts for Year ended 31st December, 1933.

No. 1 Account (Working Expenses Account)

Dr.	£ s. d.	£ s. d.	Cr.	£ s. d.
To Balance from last Account		73 7 3½	By Printing and Advertising	15 4 0
,, Donations—			,, Telephone	10 3 8
W. Cahill, Esq.	1 1 0		,, Postage and Stationery	4 18 1½
W. Bucklow, Esq.	1 1 0		,, Hire of Rooms for Box-opening, etc.	1 17 0
R. J. McReady, Esq.	1 1 0		,, Insurance	1 1 3
Ald. Brading (Mayor's Fund)	26 5 0		,, Collecting Boxes, etc.	3 17 6
		29 8 0	,, Sundries	9 19 8
,, Profits on Social Events		34 14 4	,, Balance	98 4 11
,, Bank Interest		3 8 7		
,, Sundries		4 7 11		
		£145 6 1½		£145 6 1½

Sumaritan Fund Account

To Balance per last Account	36 2 7	By Grants made during the year	5 11 0
,, Donation—Mrs. Ebdell	10 6	,, Balance	31 5 0
,, Bank Interest	2 11		
	£36 16 0	...	£36 16 0

No. 2 Account (Collection Account)

To Balance per last Account	210 7 10	By Grants made to East Ham Memorial Hospital	900 0 0
,, Amounts collected in year to 31st Dec., 1933 ...	731 3 5	,, Balance	41 11 3
	£941 11 3		£941 11 3

HON. AUDITOR'S CERTIFICATE.

I have audited the foregoing Accounts with the Books and Vouchers of the Society, and the information and explanations given to me by the Hon. Financial Secretary, Mr. F. W. Day, and according to the best of my knowledge and belief, such books, vouchers, information and explanations, I certify that these Accounts show a true and correct view of the affairs of the Society.

FRAS. W. DAY,
Hon. Financial Secretary,
2nd February, 1934.

HUBERT CASHMAN, F.S.A.A., *Hon. Auditor.*
(Holmes-White, Herbert & Co.), *Incorporated Accountants,*
476 Barking Road, Paistow, E.13.

(Photograph by Edwards & Co.)

The Pathological Laboratory.

(Photograph by Edwards & Co.)

The Massage and Electrical Department.

EAST HAM MEMORIAL HOSPITAL LADIES' AID COMMITTEE.

FOUNDED 1927.

Chairman: Mrs. Noble A. Papworth.

Hon. Treasurer: Mrs. Frank Smith.

Committee:

Mrs. Andrews.	Mrs. Foley.	Miss Mortlock.
Mrs. Barker.	Mrs. Haysom.	Mrs. Nassau.
Mrs. Boultwood.	Mrs. Hutton.	Mrs. Perry.
Mrs. Buen.	Mrs. Lassman.	Miss Reynolds.
Mrs. Cahill.	Mrs. Lohden.	Mrs. Robinson.
Mrs. Caton.	Miss Lusty.	Mrs. Scowen.
Mrs. Cheke.	Mrs. Luton.	Mrs. Skinner.
Mrs. Davie.	Mrs. Maynard.	Mrs. Sparks.
Mrs. Dennison.	Mrs. Moger.	Mrs. Sturton.
Mrs. Evan-Jones.		Miss Wiseman.

Hon. Auditor: Alec Hopkins, Esq.

Bankers: Barclays Bank, Ltd., 202 High Street North, E.6.

Hon. Secretary: Mrs. L. B. Odling, J.P., 291 High Street North, E.12.

Telephone: Grangewood 0621.

Report and Statement of Accounts for the year ended 31st January, 1934.

This year our activities were concentrated on the Bazaar which was held in October.

After very serious thought, owing to the trade depression, we decided to hold the Bazaar, and were generously supported by other organisations, tradesmen and friends, and the result was that a cheque for £500 was handed over to the Hospital.

On the opening day we were very delighted to welcome that very well known and popular actress, Miss Ellaline Terriss, who had kindly consented to open the proceedings. The Mayor took the chair and was supported by Lord and Lady Bethell and many other well known people of the Borough, altogether it was a very happy little ceremony.

Miss Ivy Tresmand, also a very popular actress, graciously opened on the 2nd day and our own Mayoress (Mrs. G. H. Manser) very sweetly opened on the 3rd day.

We desire to thank everyone that helped us in this great effort. Every article, expensive or inexpensive, and every donation, much or little, we appreciated.

We particularly thank the Ex-Mayor and Mayoress (Mr. Alderman Manser and Mrs. Manser) for their kindly help during the Bazaar period. Their little courtesies each day, together with a splendid donation to the Bazaar fund certainly contributed in making our work a pleasure.

On the occasion of handing over the £500 we invited all the Stallholders and workers, and we were greatly honoured by the presence of the Mayor and Mayoress (Mr. Alderman Bagot and Mrs. Bagot) Lord and Lady Bethell, the Ex-Mayor (Mr. Alderman Manser), and Mrs. Manser, and several members of the Council, Dr. Shaw, and the Chairman and several members of the General Committee. It was a very interesting little function, and Lord Bethell assured us that the General Committee were very grateful for the money handed over to them.

We regretted the resignation of Mrs. Horsley owing to the fact that they had moved away from the district. Mrs. Horsley still keeps in touch with us, and helped most generously at the Bazaar.

Lady Bethell very graciously acted as hostess at our American Tea held in May. It really was a pleasant afternoon and very successful financially.

For our outing in June we chose Felixstowe. The weather was perfect and we enjoyed every minute of the time.

Now I wish to thank our Secretary for all she has done. She is such an ardent worker. I am sure we all esteem and value her tremendously.

Also our thanks are due to our Treasurer. She also is a most treasured friend of the Committee.

And to Mr. Alec Hopkins we tender our many thanks for the great assistance he renders in auditing our accounts.

Once more, Ladies and Gentlemen, we thank you one and all for the wonderful support you give us in helping to raise money for the benefit of the sick and suffering.

To do good, forget not.

EDITH PAPWORTH,

Chairman.

EAST HAM MEMORIAL HOSPITAL LADIES' AID COMMITTEE.

Statement of Accounts for period 26th January, 1933, to 31st January, 1934.

INCOME.

	£	s.	d.
New Year's Eve Ball, 1932 (balance)	23	5	0
Dance—16th March, 1933	57	17	9
Bazaar	552	15	6
Whist Drives	20	3	0
Silver Paper		7	0
Interest on Current Account		4	8
	654	12	11
Balance brought forward	22	2	4
	£676	15	3

EXPENDITURE.

	£	s.	d.
New Year's Eve Ball 1932 (balance)	1	1	0
Dance—16th March, 1933	39	7	9
Bazaar	78	10	6
New Year's Eve Ball, 1934	4	14	6
Printing	4	5	9
Petty Cash, etc.	2	4	2
Donation: East Ham Memorial Hospital	500	0	0
Conversazione—Presentation of Cheque to East Ham Memorial Hospital	3	15	0
	633	18	8
Balance carried forward	42	16	7
	£676	15	3

C. E. SMITH, Hon. Treasurer.

Audited and found correct, A. HOPKINS, Hon. Auditor.

EAST HAM MEMORIAL HOSPITAL LINEN LEAGUE.

FOUNDED 1921.

Patroness: H.R.H. PRINCESS LOUISE, DUCHESS OF ARGYLL.

President: Mrs. W. Cahill.

Hon. Treasurer: Mrs. F. Norman.

Committee:

Mrs. Bardsley-Cragg.
Mrs. Boultwood.
Mrs. Geeson.
Mrs. Lunn.
Mrs. Manning.
Mrs. Miller.
Mrs. Millns.
Mrs. Ed. Moore.
Mrs. E. Moore.
Mrs. Northfield.
Miss Olley.
Mrs. Patterson.
Mrs. Rust.
Mrs. Stables.
Mrs. Stewart.
Mrs. Stocker.
Mrs. Worland.

Hon. Secretary: Miss Jessie Wilson.

Hon. Auditor: D. C. Manson, Esq.

Bankers: Barclays Bank Ltd., 202 High Street North, E.6.

Hon. Asst. Secretary: Mrs. Fennell, 198 Byron Avenue, E.12.

Report and Statement of Accounts for the year ended 31st December, 1933.

When greeting members and friends at the beginning of another year the Linen League says, with the Announcer of the B.B.C.,

"A Happy New Year Everybody, and a Fair Future."

Then follows the "News"—on the Wireless and in this Report.

There are no more fascinating stories than those dealing with life at sea; no books so popular as those which relate to ships of old, sailing away upon the high seas in search of adventure.

Well, in the dark ages of 1921 the little ship the "Linen League" set out upon an unknown sea; greatly daring, for Captain, Officers and Crew had little training and no experience. They were all, however, stouthearted; the stuff of which heroes are made—conscious of perplexity and anxiety and even fear, yet knowing not the meaning of failure. And *how* this little ship was buffeted!

Stormy winds and tempestuous waves; dense fogs, quicksands and breakers ahead; while internally engine trouble and shortage of fuel—everything combining to make the voyage dangerous and even suggesting shipwreck.

But the little ship sailed on and on, collecting merchandise at many foreign ports, and, in due time, returning safely again to the home port bearing cargoes of treasure and wealth untold. The Moral is obvious!!!

Metaphor is often puzzling; *mixed* metaphor perhaps unpardonable; so one rings up the curtain and discloses a picture of the Linen League to-day.

The little ship is *still* only a little ship and considerably the worse for the wear and tear of time and tempest, but is about to set off on another voyage. Meanwhile a brief account may be interesting of the voyage just over.

On the 28th of February last year there was a Gala Day. Metaphorically speaking all was gay with flowers and flags and bunting; music being provided by Mrs. Amey and Mrs. Read.

Mrs. Cahill presided over a crowded house of members and friends from both Linen Leagues, and introduced the Mayor and Mayoress (Alderman and Mrs. Manser). Also supporting the Chair were Lady Bethell, the Chairman of the Hospital and Mrs. Papworth, the Vice-Chairman, Treasurer and Matron—Mr. Sutton, Mr.Cahill and Miss Faith Clements respectively; Miss Watts, Chairman of the Manor Park Branch, Mrs. Furnivall the Treasuer and Mrs. Boultwood the Hon. Secretary.

The President and Lady Bethell made charming speeches, the Mayor and other gentlemen all saying appreciative and encouraging things of the two Linen Leagues.

Immediately before the Committee handed the usual delightful tea, Mesdames Beasant, Dennison, Jordan, Moore, Poulten and Williams presented Mrs. Cahill with sums of money as tabulated in the financial statement.

Towards the close of the afternoon Lord Bethell and Mr. Perry arrived, both responding with short speeches in acknowledgement of the enthusiastic welcome they received.

The Committee.

The Linen League Committee, being wise in their day and generation, some two years ago sub-divided themselves, asking six of their members, *i.e.*, Mesdames Bardsley-Cragg, Lunn, Manning, Patterson, Stables and Stewart to specialise as a Tea Committee and a Social Committee respectively.

This de-centralisation of work naturally lessened the strain, but also added to the interest and the possibility of discussion—when special efforts are on foot—more intimately than in the full Committee.

Finance.

Since nobody knows more about this all-important subject than the Treasurer, the Committee sought to persuade Mrs. Norman

to contribute a short paragraph to the Report, but, having devoted herself to the preparation of the Financial Statement and Subscribers' Lists, she wishes these to speak for her; contenting herself by giving it as her considered opinion that Mrs. Poulten has furnished nearly half the years' money!!

And, by referring to the Financial Statement, and drawing upon memory, everybody must warmly and emphatically concur with the Treasurer.

Playtime.

So constantly and hard do the Linen League members work, regularly attending on the greater number of Tuesday afternoons in the year, that they might be in danger of becoming like the proverbial worker, who never played, but for participating in various pleasures.

1. Lord and Lady Bethell's Garden Party during the summer, held in the Hospital Grounds—a real "red-letter" day.

2. The usual Annual Excursion to the Sea—this year to Bognor Regis.

3. Two very enjoyable "Socials" during the winter, and

4. Matron's Tea Party to both Committees, held in the Boardroom and causing real satisfaction.

The President.

Everybody connected with the Linen League desires that an expression of deep thankfulness for the President's comparative restoration to health and strength should be placed on record.

Though she was "out of action" for awhile, and away from us, yet her spirit seemed ever present, creating a certain atmosphere, and restraining, guiding and encouraging.

Thanks.

We are greatly indebted to Lord and Lady Bethell in connection with their Garden Party. Certain Linen League members, unable through illness to be included with the guests yet, as patients in the Hospital, shared to some extent in the general festivities, and were gaciously greeted by Lord Bethell and her Ladyship.

Once again we accord our gratitude to Mr. Cahill who continues so generously to give us the use, week by week, of the Harmonic Hall; also to our Hon. Auditor, Mr. Manson, for his never failing kindness in regularising our money matters.

Our thanks are due to the many donors of Silver Paper—those

who frequently carry to the Linen League's meetings heavy parcels of this valuable commodity.

And a most hearty "Thank you" is said publicly to the tireless Linen League machinists, to whom the President pays tribute of their never going "On Strike;" as also to the able and tactful "supervisors"—Mrs. Bardsley-Cragg and Mrs. Fennell, in common with every member of the Linen League.

Finally we offer sincere thanks and a genuine welcome to all who intend becoming "Linen Leaguers" in the new year, thus helping the little ship when she sets out upon her voyage for the twelfth time.

JESSIE WILSON,

Honorary Secretary.

ARTICLES, WITH THEIR VALUE, SUPPLIED TO THE HOSPITAL DURING THE YEAR.

	£	s.	d.
Sheeting	70	8	6
Drawsheets	13	11	3
Pillowcases	10	1	0
Towelling—Roller, Face and Theatre	25	6	1
Operating Gowns	5	5	2½
Theatre Socks	3	3	0
Caps	5	13	0
Aprons	7	9	0
Basin Cloths	3	16	0
Squares	11	2	2½
Quilts	9	11	11
Jackets	3	19	2
Mattress Covers	4	5	0
Tea Cloths	6	12	11
Ticking for Pillows		17	6
Mail Bags	1	14	10
Trolley Stretchers	1	7	1
Table Linen	1	19	8
Curtain Net	2	4	5½
Casement Cloth	5	9	8½
Rolls of Crash	9	5	9¼
Nightgowns	7	8	0
	£210	11	3¼

EAST HAM MEMORIAL HOSPITAL LINEN LEAGUE.

Statement of Accounts for Year ended 31st December, 1933.

INCOME.

	£	s.	d.
Balance from 1932	161	1	5½
Associates' List	69	14	9½
Collection at Annual Meeting	1	12	6
Presentations at Annual Meeting—			
per Mrs. Williams, No. 1 Table	2	0	0
,, , Jordan, No. 2 Table	2	5	0
,, ,, Moore, Sale of Coconut Ice	2	0	0
,, ,, Beasant	1	0	0
,, ,, Dennison		10	0
Per Mrs. Poulten—			
3 Whist Drives, 2 Jumble Sales and a Special Effort	55	14	6
Social and Dance, by Social Committee	3	19	2½
Received for Adverts. in 1932 Report	5	19	0
,, from Manor Park L.L. for Reports	1	10	0
Alexandra Rose Day Collection			
per Miss May Beeman, O.B.E.	5	0	0
Received for Badges sold		10	0
Profit on Teas	2	6	8
	£315	3	1½

EXPENDITURE.

	£	s.	d.	£	s.	d.
Printing Reports and Cards, also Memos. ...				9	18	6
Purchase of Material (for Garments, Sheets, etc.)				171	19	4
Cheque Book					8	4
Stationery		5	4			
Repairs to Sewing Machine	1	2	6			
Incidental Expenses (Annual Meeting)	1	1	0			
Christmas Gifts to Porters		10	0			
Secretarial Expenses		10	0			
Treasurers' Expenses		12	6			
				5	1	4
Balance in Bank	125	12	5			
Balance in Hand	2	3	2½			
				127	15	7½
				£315	3	1½

I have this day examined the above accounts and checked same with the relative receipts, and I certify that the above is a correct statement of the League's activities.

FANNY NORMAN, Hon. Treasurer.

D. C. MANSON, Cashier,
Barclays Bank Ltd.
17th January, 1934.

(Photograph by Edwards & Co.)

The Grounds of the Hospital for Convalescence of Patients.

EAST HAM MEMORIAL HOSPITAL LINEN LEAGUE.

Manor Park Branch.

Founded 1927.

President: Mrs. W. Cahill.

Chairman: Miss Watts.

Hon. Treasurer: Mrs. Furnivall.

Committee:

Mrs. Andrews.
Mrs. Bysouth.
Mrs. Emery.
Mrs. Piggott.
Mrs. Selway.
Mrs. Robearts.
Mrs. Thurlow.

Hon. Auditor: W. J. Raby, A.C.I.S.

Hon. Secretary: Mrs. M. A. Boultwood, 51 Colombo Road, Ilford.

Report and Statement of Accounts for the year ended 31st December, 1933.

We have pleasure in presenting our Sixth Annual Report.

We still maintain a steady progress, and many new members having joined, our Tuesday meetings are very well attended with an average of thirty-five each week.

Our Whist Drives during the year have met with success and again we thank the local tradesmen for their support in our Xmas Drive, also Mr. Watson who has given his services as M.C.

We were greatly honoured by the Life Governorship given to our Branch, and by the members voting Mrs. Furnivall our Hon. Treasurer should have the honour of accepting it.

Our Annual Outing in June to Hastings with two coaches of members and friends was greatly enjoyed.

Another day very much appreciated by members was the Garden Party in the Hospital Grounds given by Lord Bethell.

A pleasant surprise was the gift of four toddling chairs for the Children's Ward by members of No. 1 Table, per Mrs. Ingram.

The Annual Tea given by our Treasurer was a big success. We were very much honoured on that occasion by the presence of Lord and Lady Bethell, Mr. Cahill, Mr. Sutton, Miss Wilson and Matron, and our President, Mrs. Cahill.

We were very pleased to be able, at the end of the year, to present the Hospital with a final Gift of 80 sheets.

MARY A. BOULTWOOD,
Honorary Secretary.

ARTICLES SUPPLIED TO THE HOSPITAL DURING THE YEAR.

---

59 Aprons
5 pairs Bed Socks
7 Child's Nightdresses
8 Pillow Slips
16 Pyjama Trousers
13 Pyjama Coats
51 Pillow Slips
48 Towels
22 Child's Nightdresses
2 Aprons
6 Pairs Bed Socks
40 pairs Sheets (80 Sheets)

Total value, £67 15s. 0d.

EAST HAM MEMORIAL HOSPITAL LINEN LEAGUE.

Manor Park Branch.

Statement of Accounts for Year ended 31st December, 1933.

INCOME	£	s.	d.
Balance in hand	42	6	0½
Hon. Members' Subscriptions	3	6	0
Weekly Collections	12	16	9
Anonymous Gift	2	0	11
Collections for Chairs	2	0	0
Sale of Marmalade (Mrs. Cahill)		16	0
American Tea		15	4
Sale of Bags		3	0
Raffle		3	0
Profits on Dance	4	7	1½
Profits on Whist Drives	7	11	7½
Profits on Excursion	1	4	6
Bank Interest		16	1
	£78	6	4½

EXPENDITURE.	£	s.	d.
Materials	58	17	8½
Weekly Teas	1	9	5¼
Printing, Postages and Expenses	2	5	3
Chairs presented	1	16	11
Cash in Hand and at Bank	13	17	0¾
	£78	6	4½

I hereby certify that I have examined the Vouchers and Records of Receipts and Payments. The above is a true copy of the particulars extracted therefrom.

23rd January, 1934.

WILLIAM J. RABY, A.C.I.S.

THE YEAR'S WORK:

1,487 IN-PATIENTS

50,640 OUT-PATIENTS

THE YEAR'S COST:

£18,668

DO PLEASE HELP

THOSE WHO SERVE

and

THOSE WHO MUST BE SERVED

MEMORANDA.

MEMORANDA.

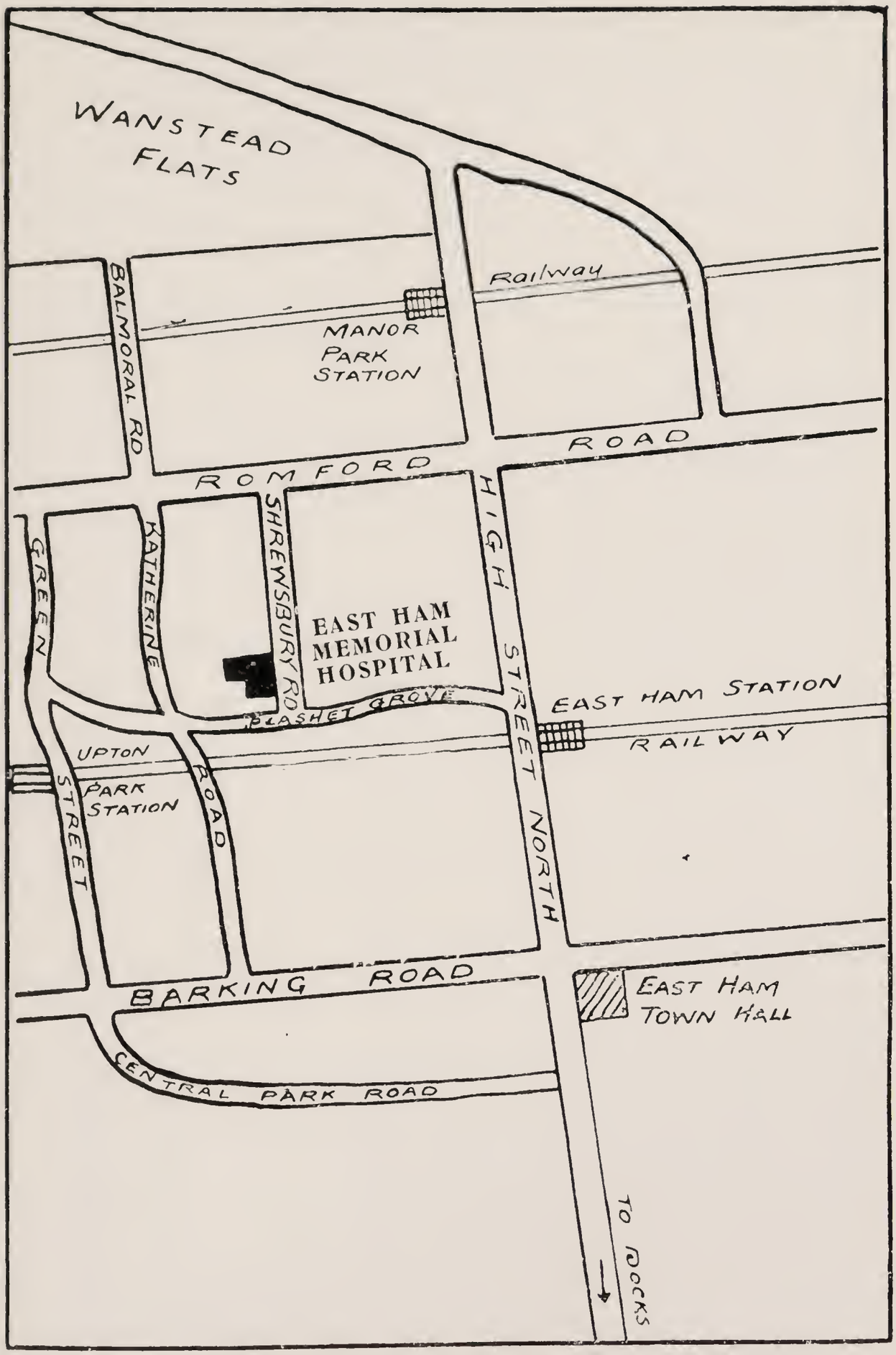

Station: East Ham (Underground Railway).

Buses: Nos. 101 and 126.

Trams: No. 1.

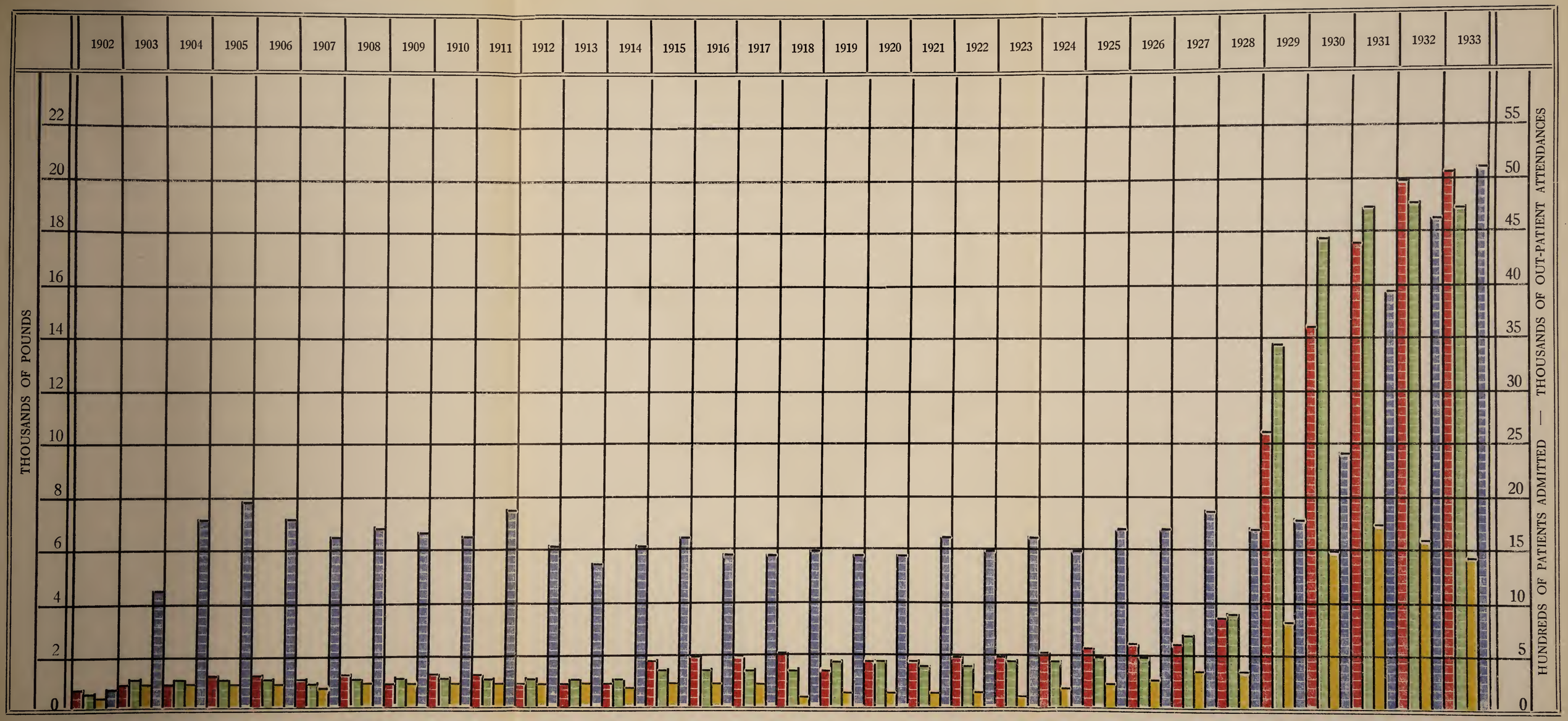

Income Expenditure THIRTY-TWO YEARS' GROWTH. Patients Admitted Out-Patient Attendances